

**1767**

Teileliste und Näheinrichtungen  
Parts List and Sewing Equipment

Alle Rechte vorbehalten.

Eigentum der Dürkopp Adler AG und urheberrechtlich geschützt. Jede Wiederverwendung dieser Inhalte, auch in Form von Auszügen, ist ohne vorheriges schriftliches Einverständnis der Dürkopp Adler AG verboten.

All rights reserved.

Property of Dürkopp Adler AG and protected by copyright. Any reuse of these contents, including extracts, is prohibited without the prior written approval of Dürkopp Adler AG.

Copyright © Dürkopp Adler AG 2018

# 1767

Inhaltsverzeichnis	Tafel / Table	Contents
Antrieb Arm- und Unterwelle	1	Upper and bottom shaft drive
Fadenhebel	2	Thread lever
Alternierender Obertransport	3	Alternating foot top feed
Antrieb Transport	4	Feed drive
Transporteurhub	5	Bottom feed
Fusslueftung	6	Presser foot lift
Hubverstellung	7	Skipping foot lift pneumatic
Uebergrosser Greifer mit Spule	8	Oversized hook with bobbin
Uebergrosser Greifer mit Spule KFA	9	Oversized hook with bobbin short thread trimmer
Greiferlager rechts	10	Hook case right
Greiferlager links	11	Hook case left
Fadenabschneider	12	Thread trimmer
Kurz-Fadenabschneider	13	Short thread trimmer
Spuler	14	Winder
Spannungsplatte Einnadel pneu.	15, 16	Tension plate 1 needle pneu.
Spannungsplatte Einnadel pneu. KFA	17, 18	Tension plate 1 needle, pneu. short thread trimmer
Spannungsplatte Zweinadel pneu.	19, 20	Tension plate 2 needles pneu.
Stichverstellung 1 Stichlaeng	21	Stitch adjustment 1 stitch length
Stichverstellung 2 Stichlaengen	22	Stitch adjustment 2 stitch lengths
Stichverkuerzung	23	Stitch reduction
Verriegelung mech., pneu.	24	Backtacking mech., pneu.
Magnetventileinheit	25, 26	Solenoid valve unit
Schmierung	27	Lubrication
Arm, Grundplatte	28 - 30	Arm, Bed plate
Abdeckungen	31, 32	Covers
Elektroinstallation	33	Electrical installation
Steuerung DAC mit Bedienfeld	34	Control DAC with control panel
Gestell, Tischplatte	35	Stand, Table top
Elektrisch hoehenverstellbares Gestell	36	Stand el. adjustable
Tischplatte		Table top
Pedal K20		Pedal K20
Pedal Ergobody		Pedal Ergobody
Teilesatz		Parts set
Wartungseinheit	37	Maintenance unit
Beipack	38, 39	Accessories
Integr. Diodennaehleuchte	40	Sewing light LEDs
Netzteil		Power supply
Naehleuchte LED		Sewing light LED
Nahtmittenfuehrung	41	Seam centre guide
Kantenanschlagr		Edge guide
USB Memory Stick		USB memory key
Werkzeug		Tool kits
Elektropneum. Nadelkuehlung von oben, unten	42	Electropneum. needle cooling upper, lower
Restfadenwaechter	43	Thread monitor

**1767**

---

<b>Inhaltsverzeichnis</b>	<b>Tafel / Table</b>	<b>Contents</b>
Index		Index
Stichplattenschieber		Slide
Befestigungsteile fuer Naeheinrichtung		Fastening parts for sewing equip.
Naeheinrichtungen		Sewing equipment
Pneu. Geraetepan		Pneumatic circuit plan

**Teilleiste und Naheinrichtungen**  
**Parts List and Sewing Equipment**

# 1767

---



Einnadel-Maschine  
single needle machine

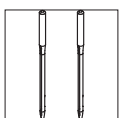

Zweinadel-Maschine  
two needle machine

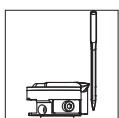

Greifer links der Nadel  
hook left of the needle

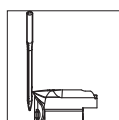

Greifer rechts der Nadel  
hook right of the needle



Kurz-Fadenabschneider  
short thread trimmer



kleben/stick

N nicht einzeln lieferbar/not available as separate part

bis/until 06/2017

ab/from 07/2017

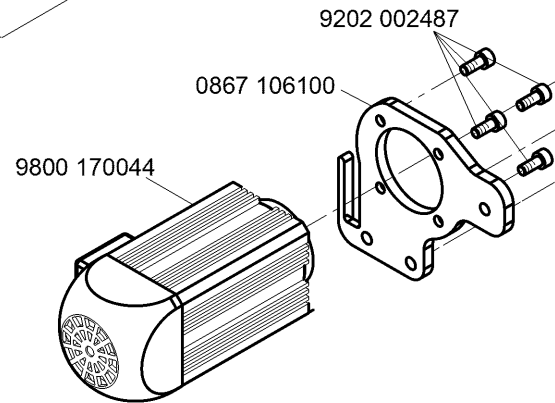
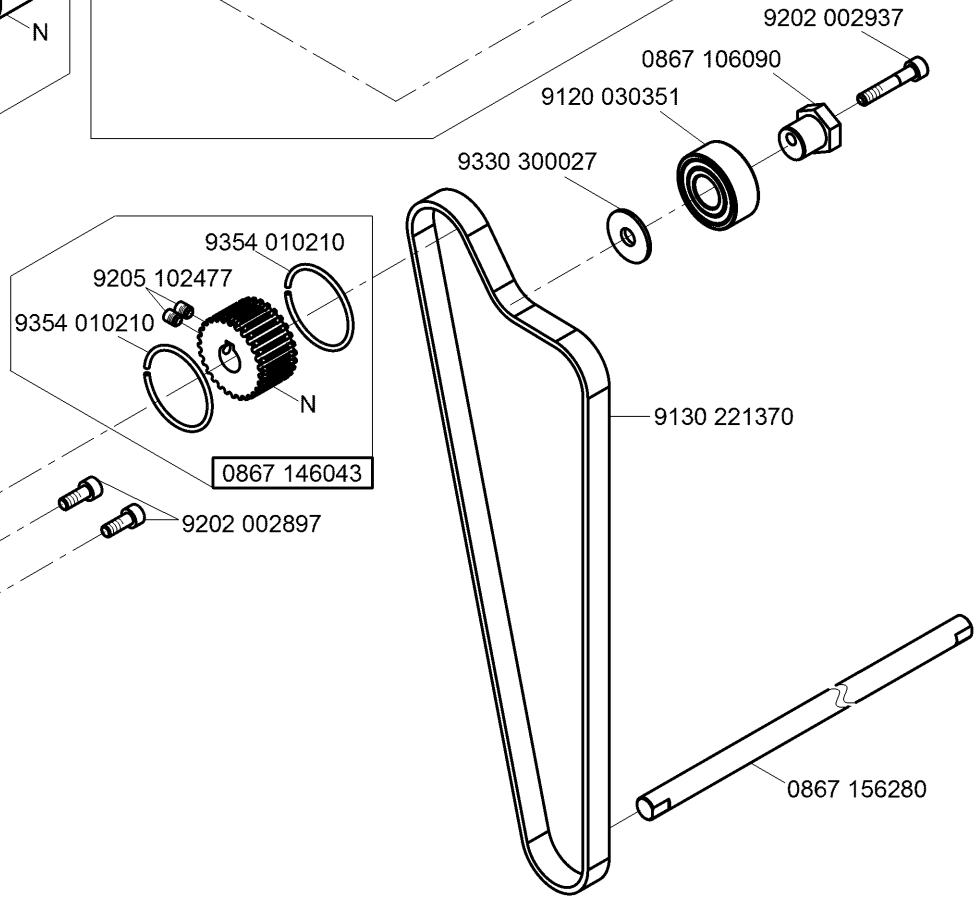
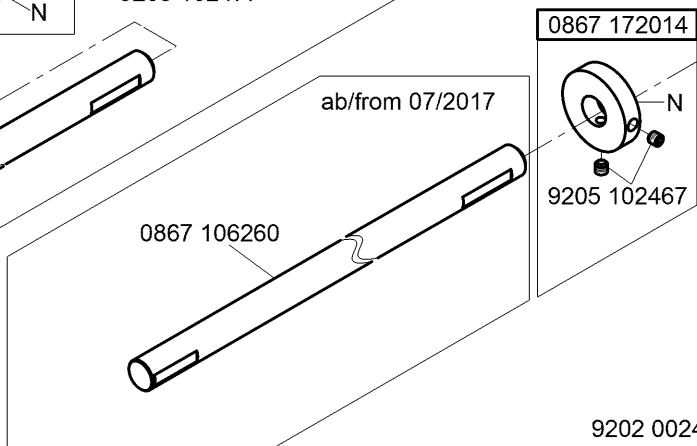
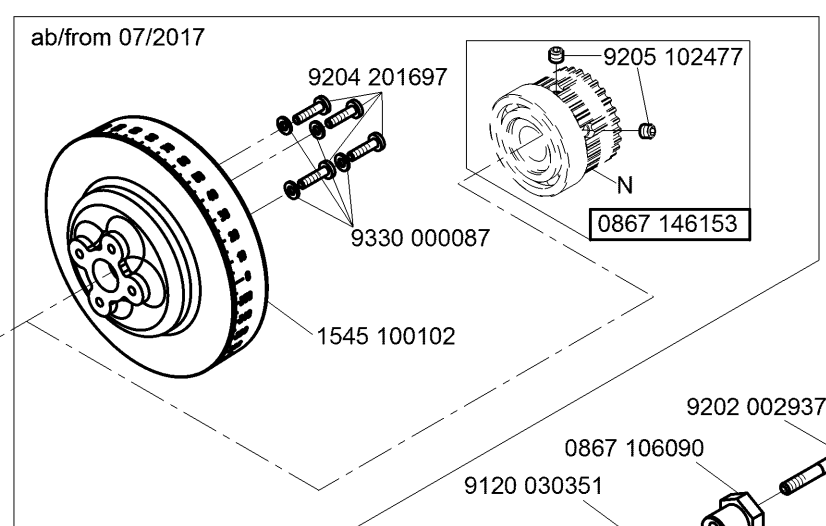
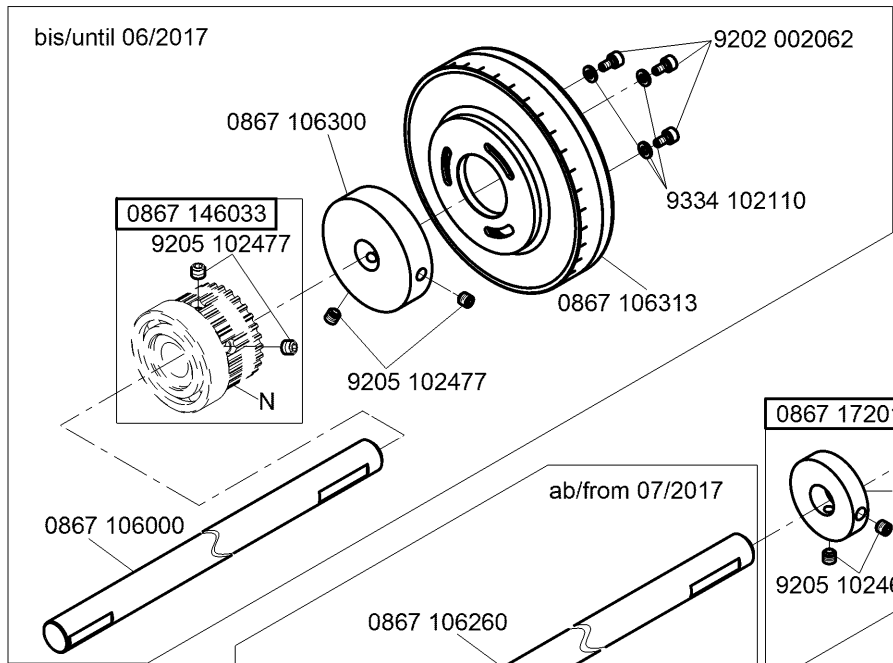

N - nicht als Einzelteil lieferbar  
not available as separate part

9204 201647  
9840 120027

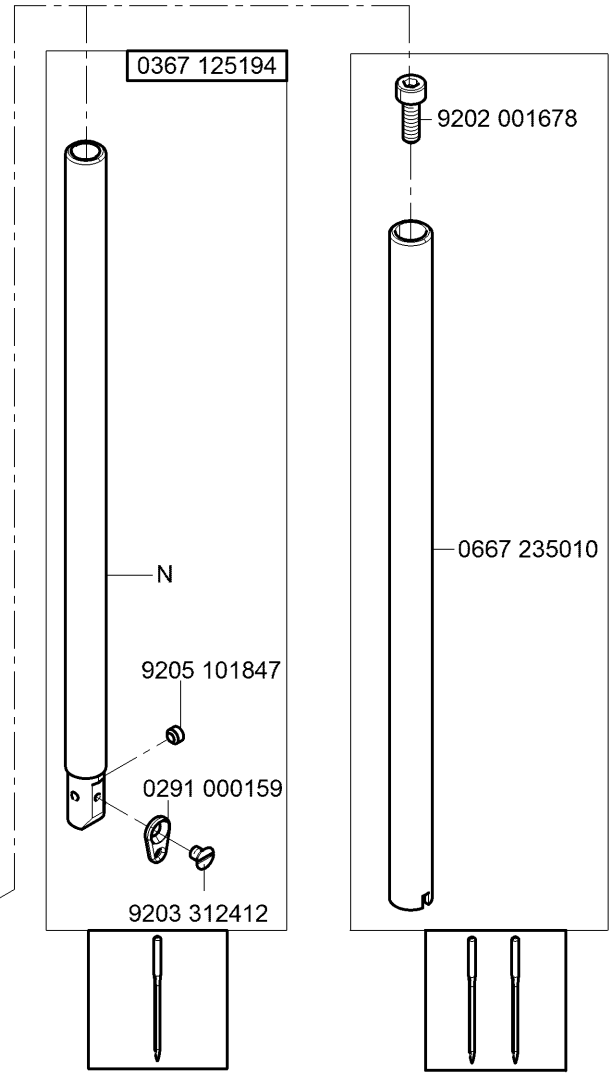
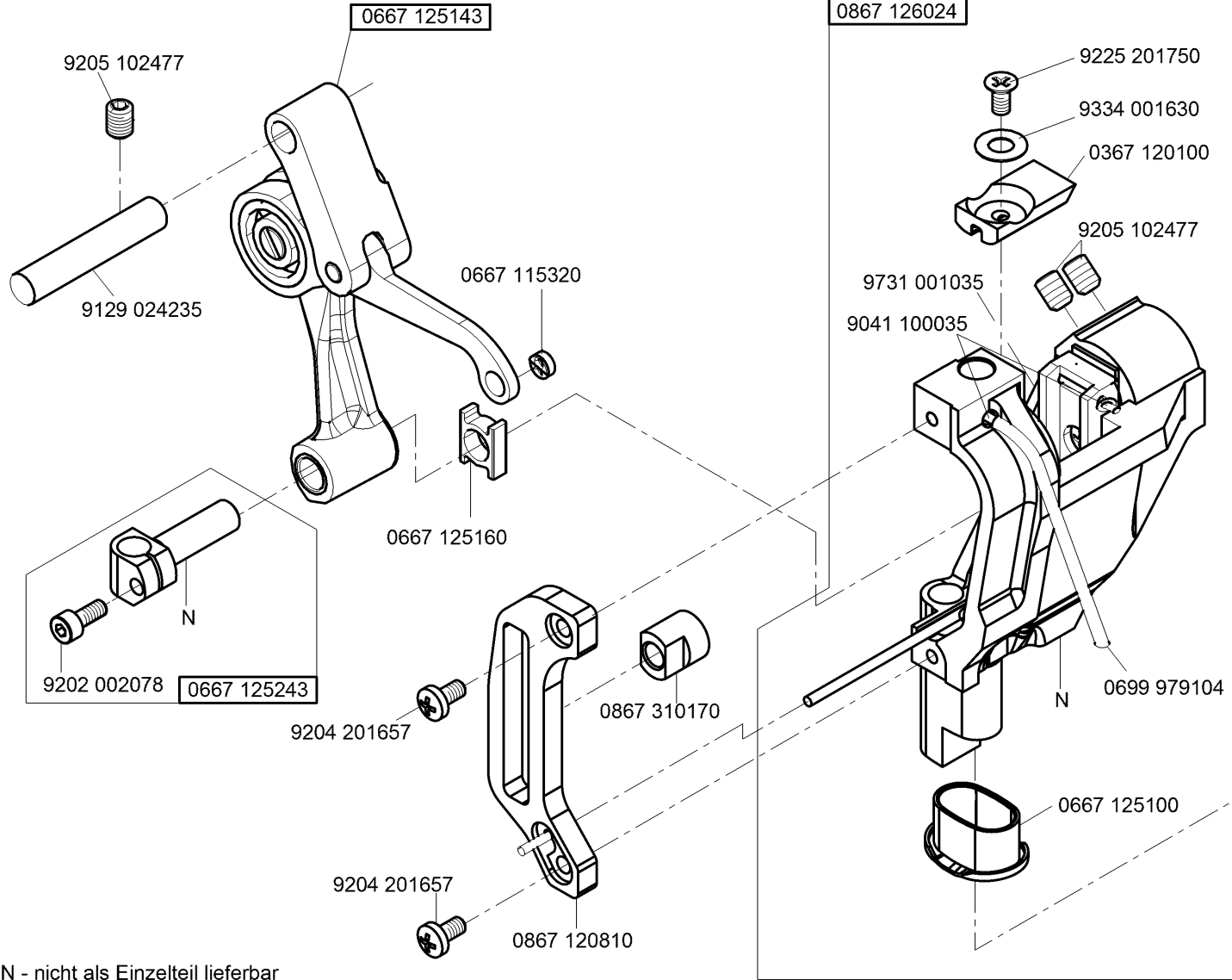

N - nicht als Einzelteil lieferbar  
not available as separate part







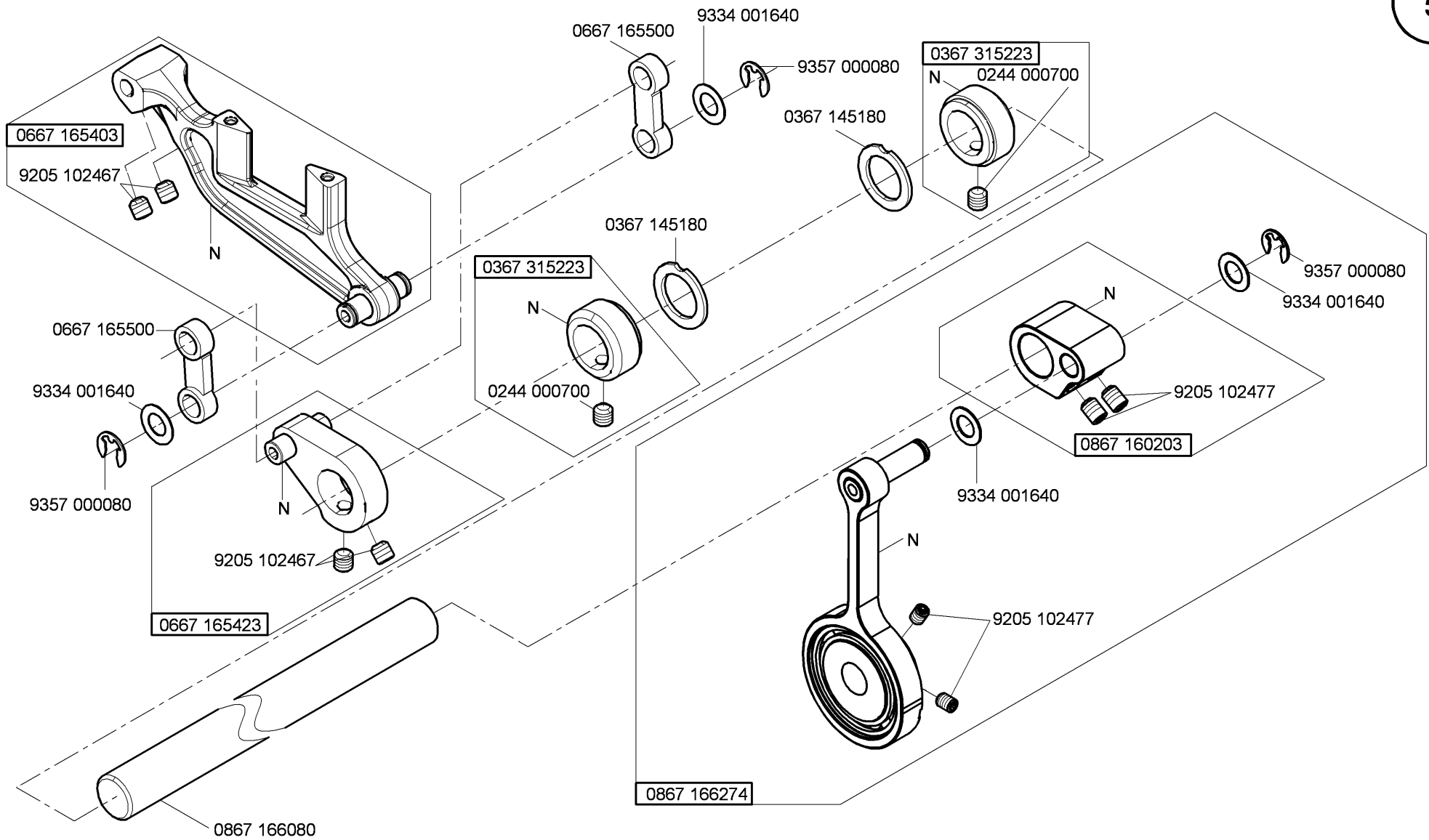

N - nicht als Einzelteil lieferbar  
not available as separate part

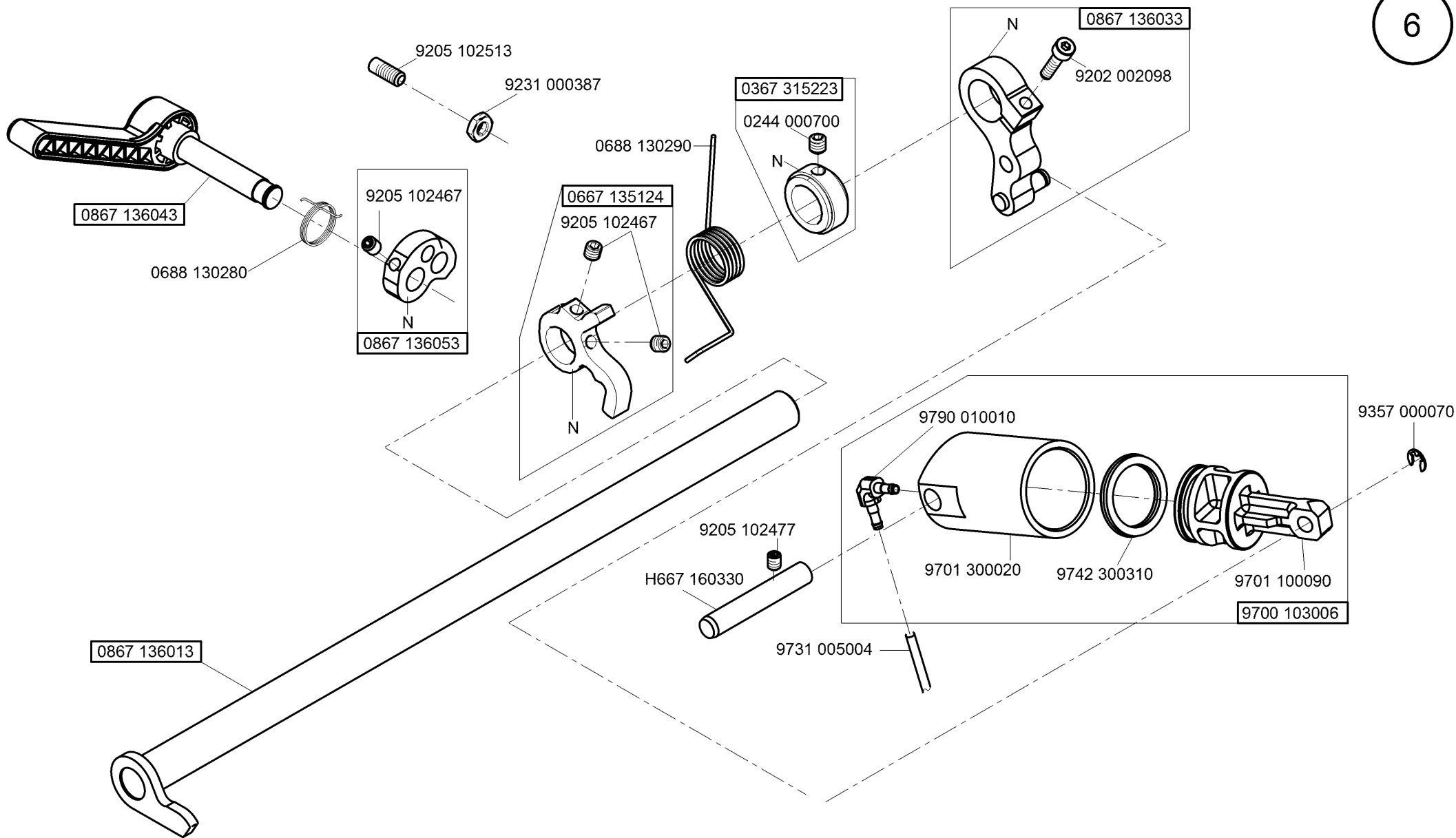

N - nicht als Einzelteil lieferbar  
not available as separate part

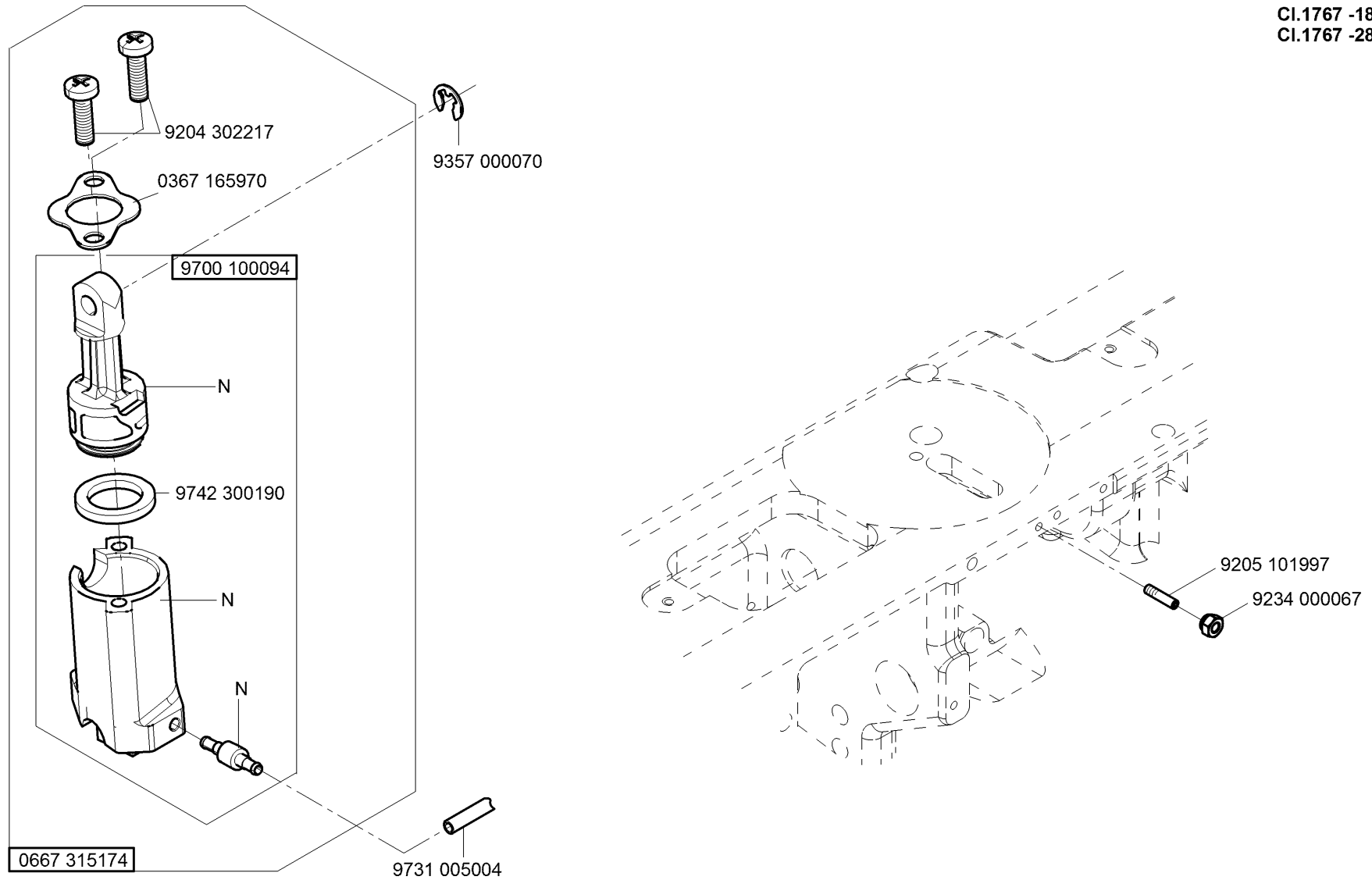

N - nicht als Einzelteil lieferbar  
not available as separate part

CI.1767 -180142  
CI.1767 -280142  
CI.1767 -180342  
CI.1767 -280342

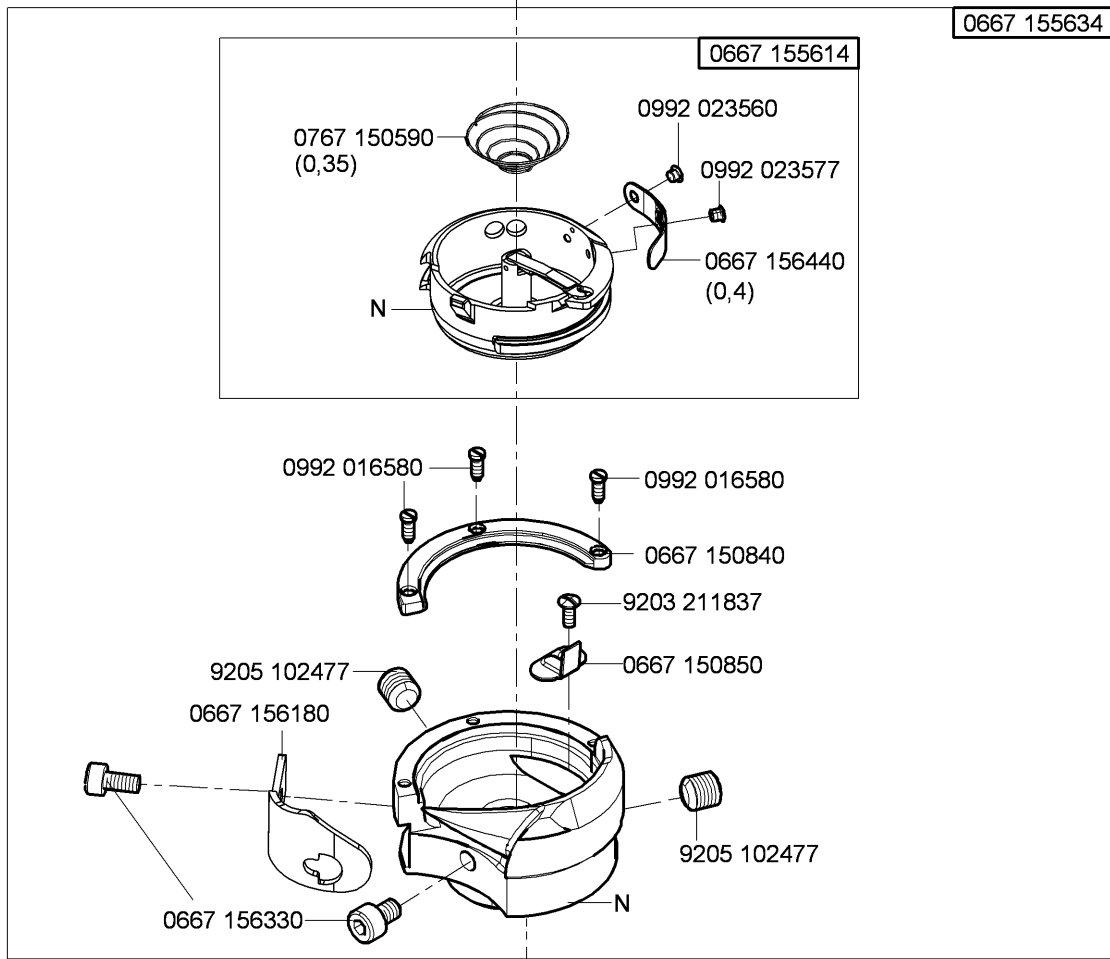
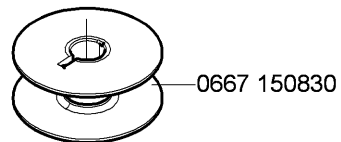
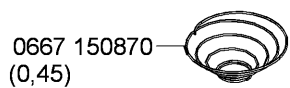

0667 155634

0667 155614

0767 150590  
(0,35)

0992 023560

0992 023577

0667 156440  
(0,4)

N

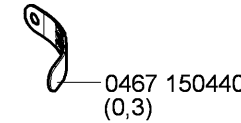

auf Wunsch  
on request

0992 016580

0992 016580

0667 150840

9203 211837

0667 150850

9205 102477

0667 156180

9205 102477

0667 156330

N

0667 156210

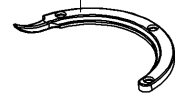

auf Wunsch  
on request

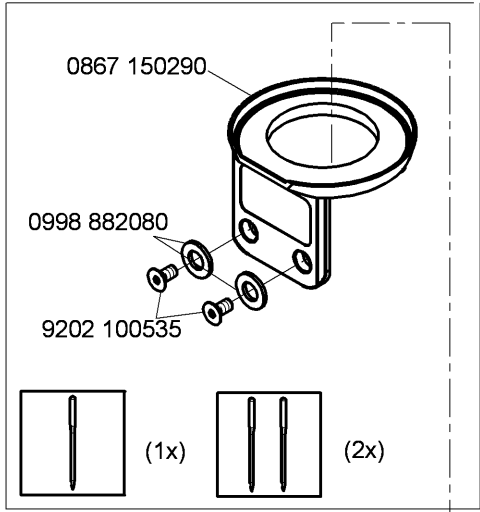

0867 150290

0998 882080

9202 100535

(1x)

(2x)

N - nicht als Einzelteil lieferbar  
not available as separate part

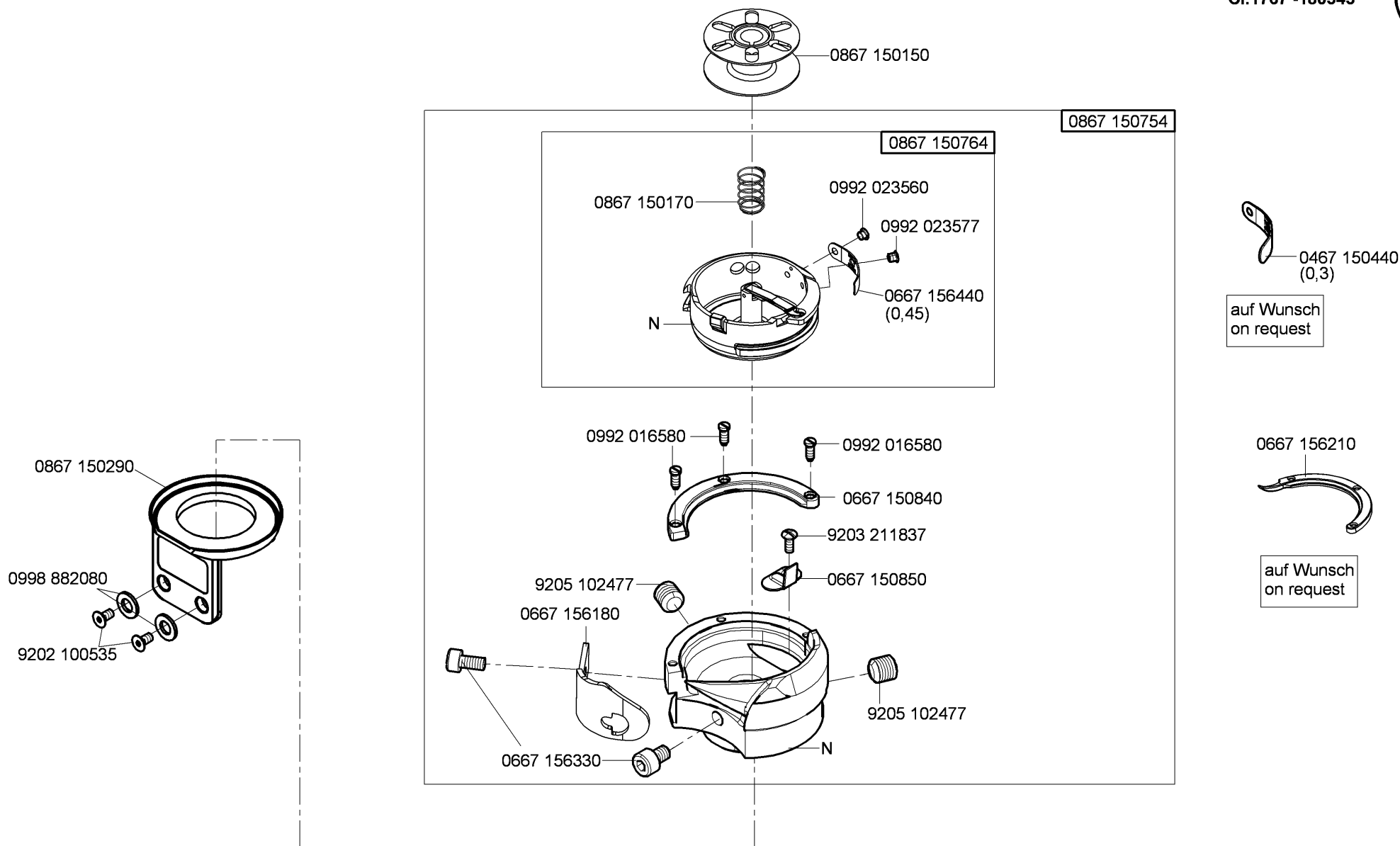

N - nicht als Einzelteil lieferbar  
not available as separate part

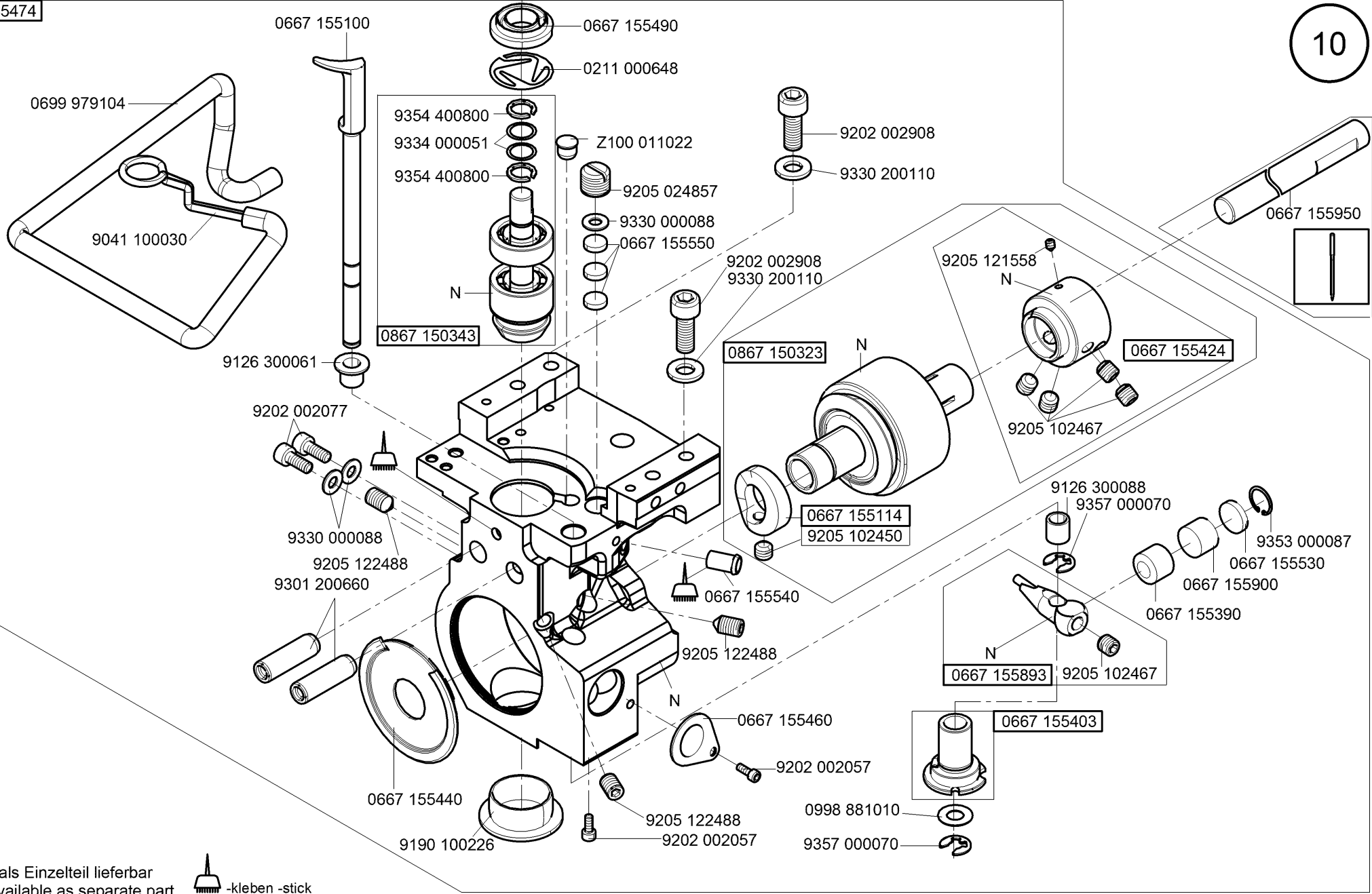

N - nicht als Einzelteil lieferbar  
 not available as separate part

 -kleben -stick





CI.1767 -180142  
 CI.1767 -280142  
 CI.1767 -180342  
 CI.1767 -280342

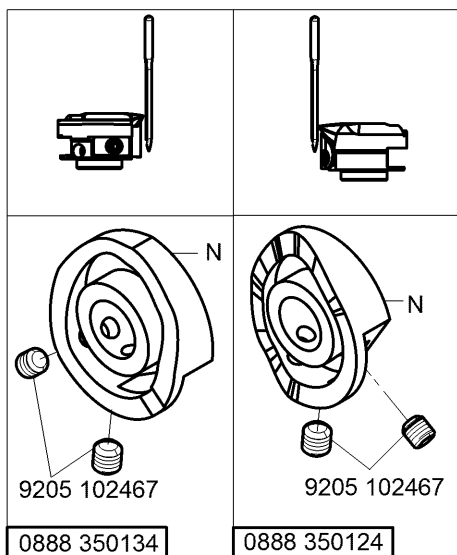
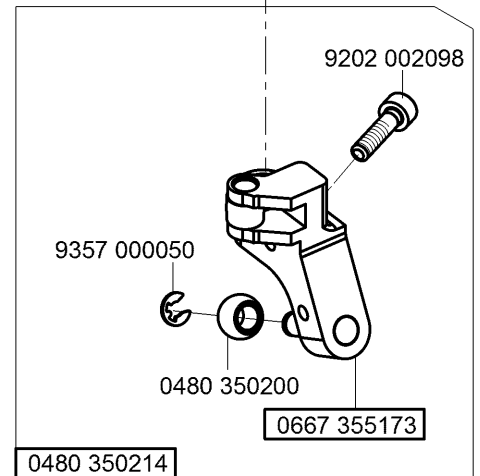
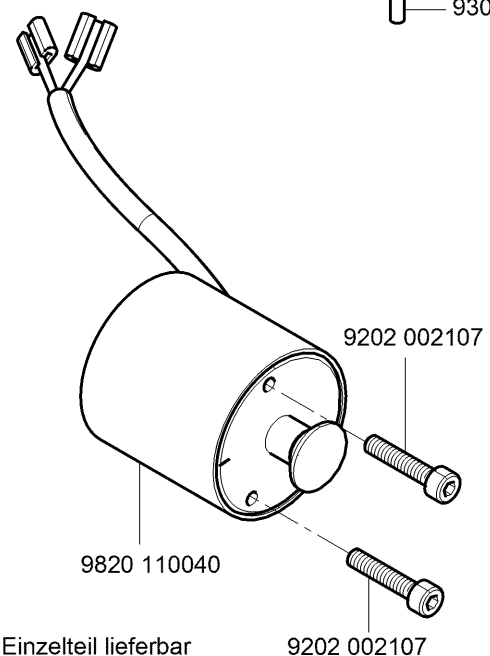
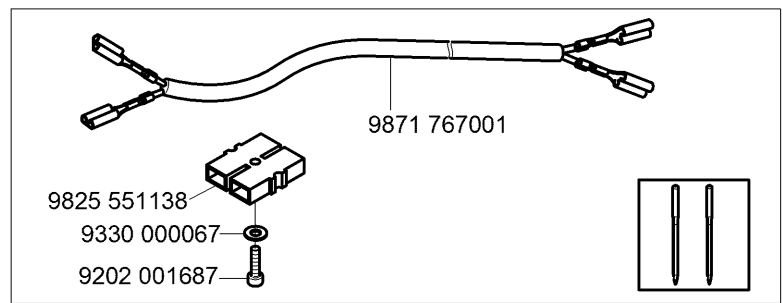
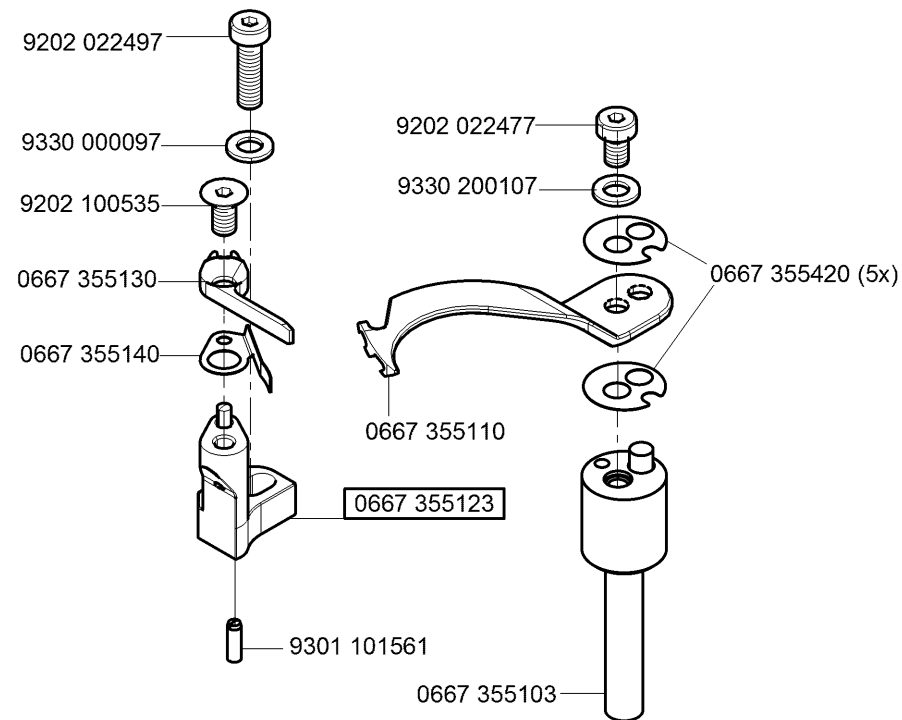

N - nicht als Einzelteil lieferbar  
 not available as separate part

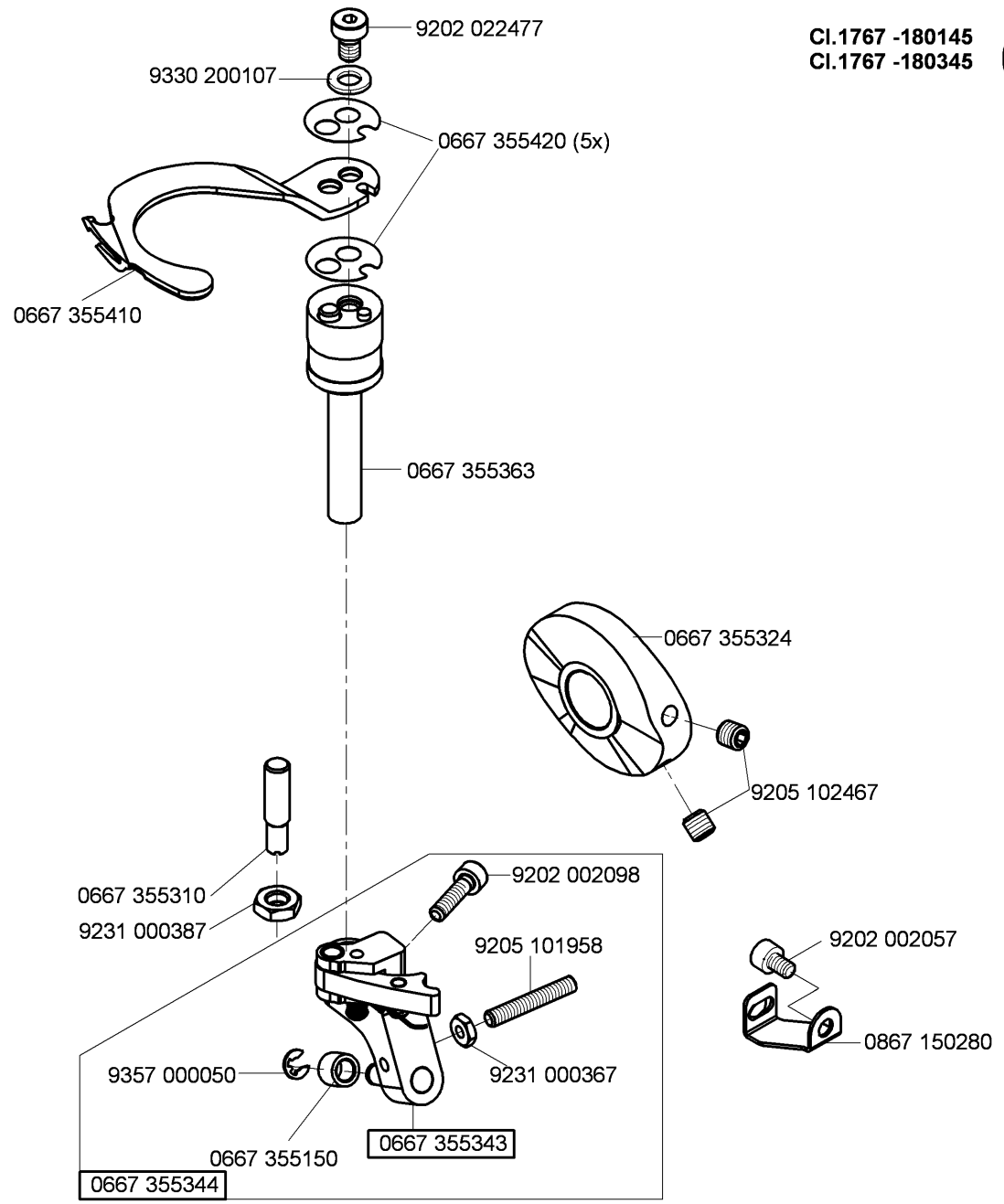
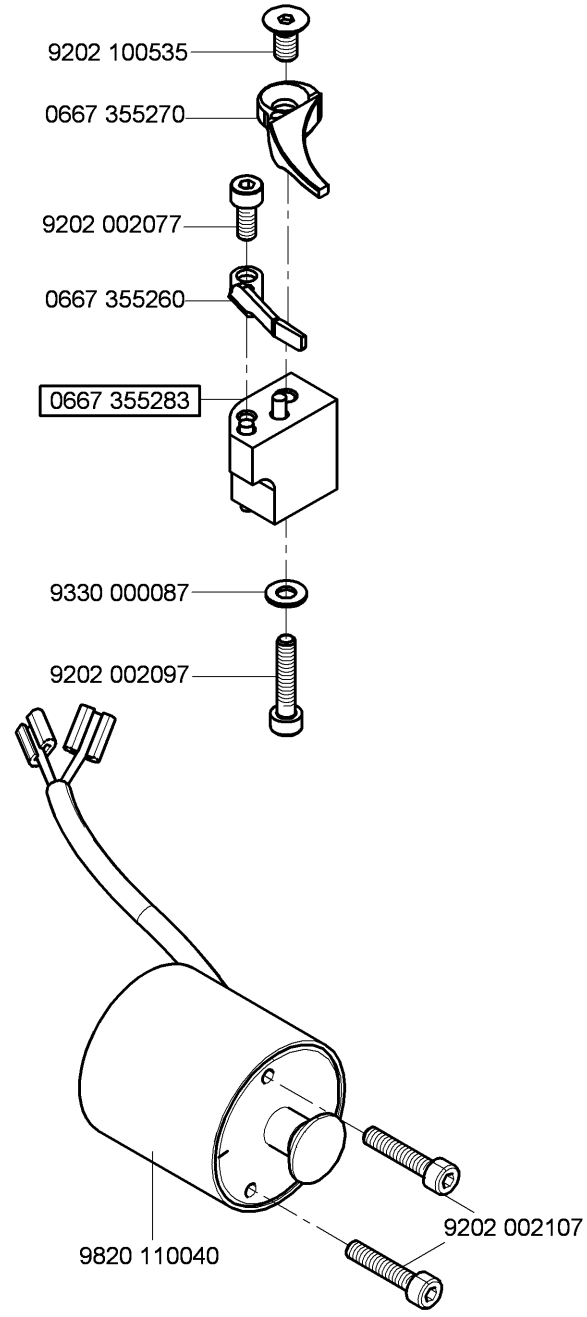

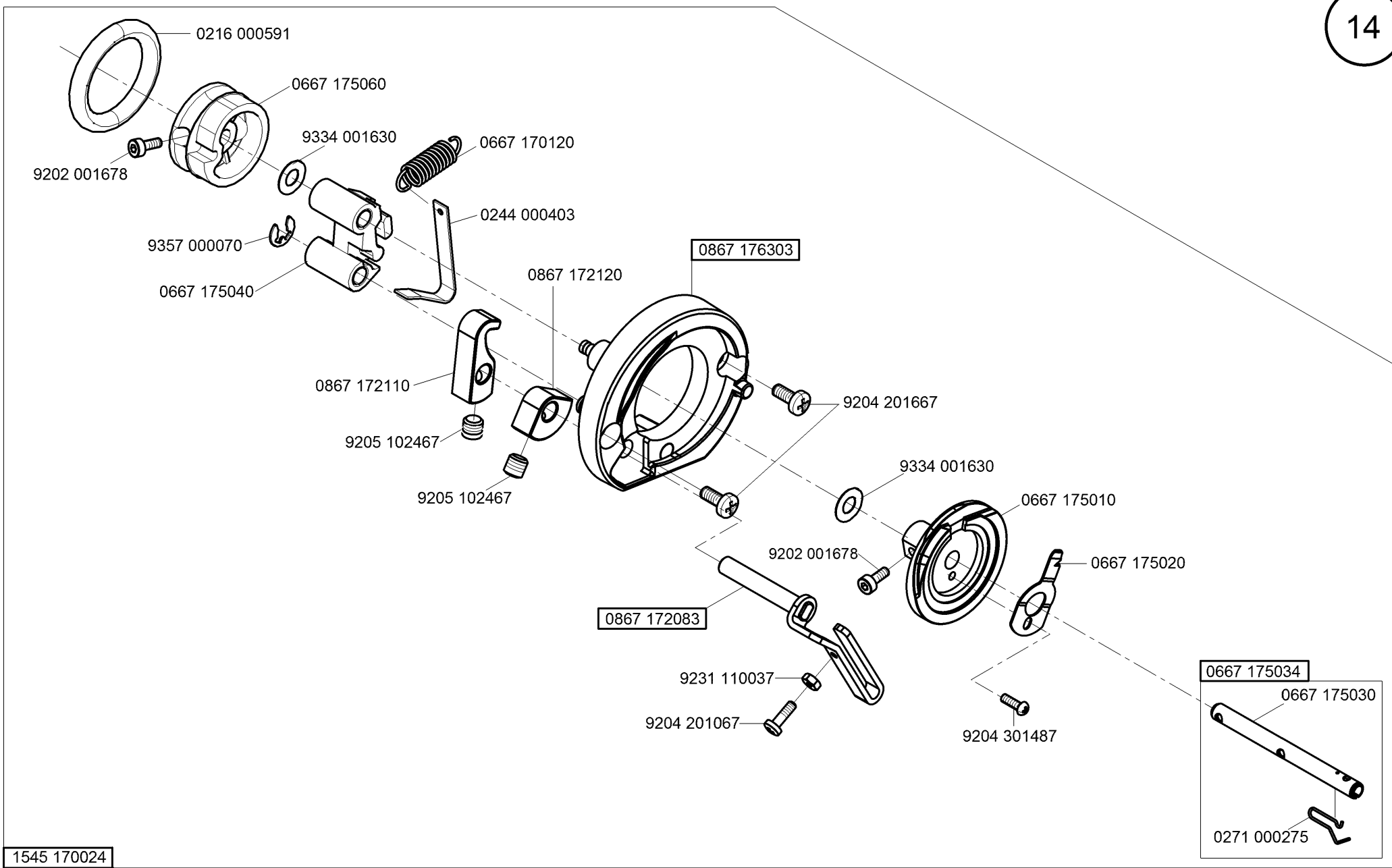

1545 170024

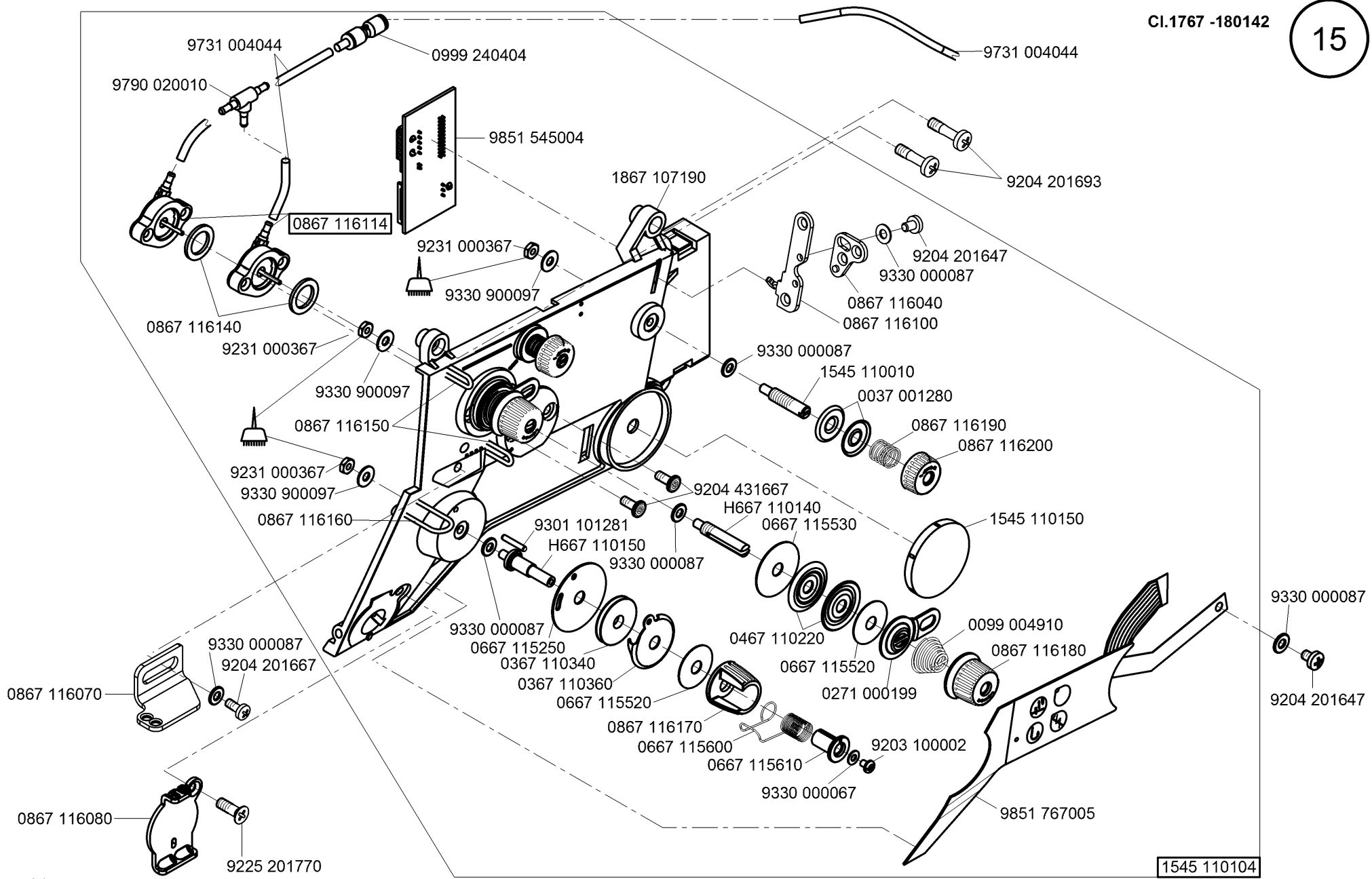

-kleben -stick

1545 110104

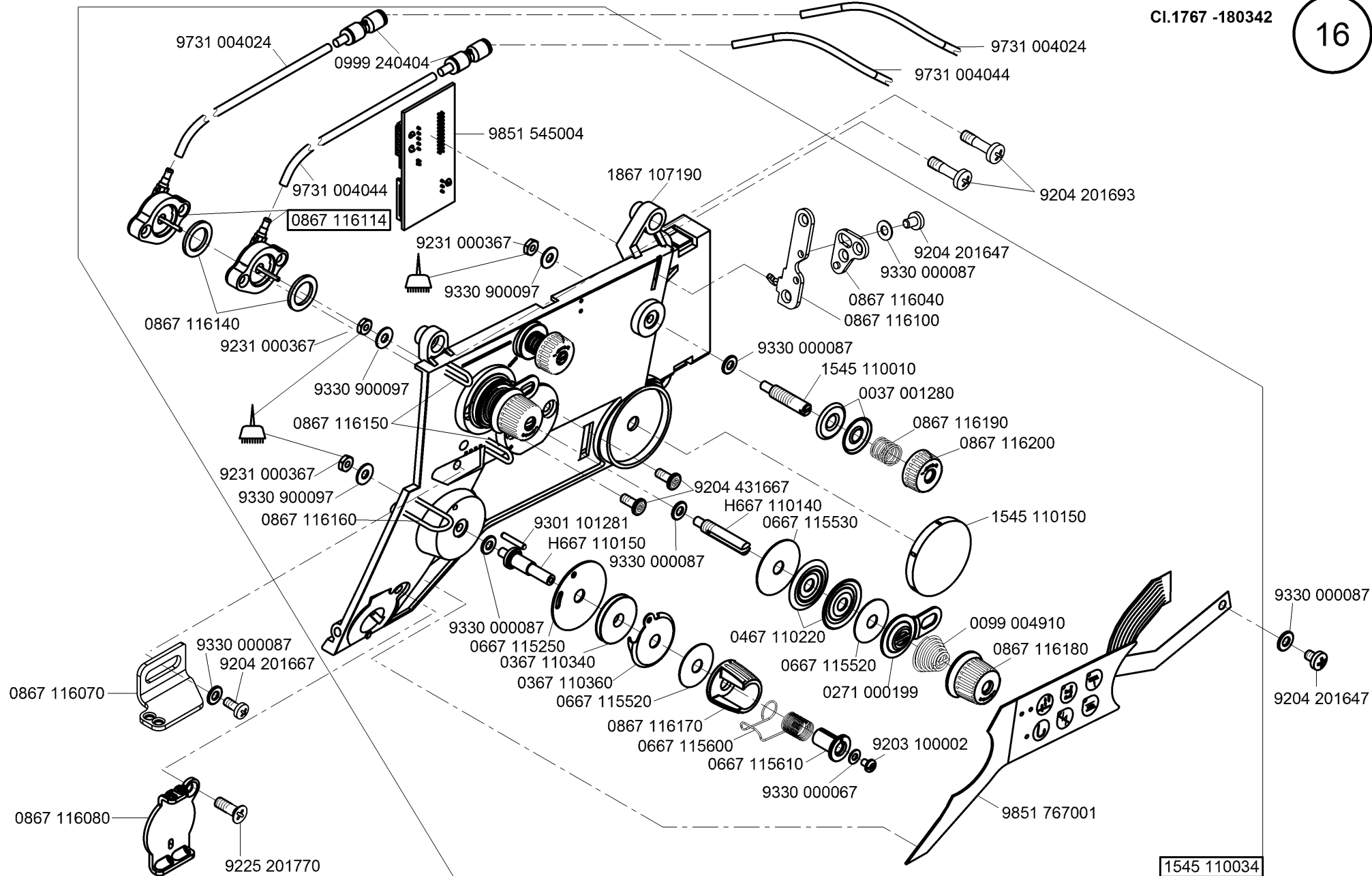

-kleben -stick

1545 110034

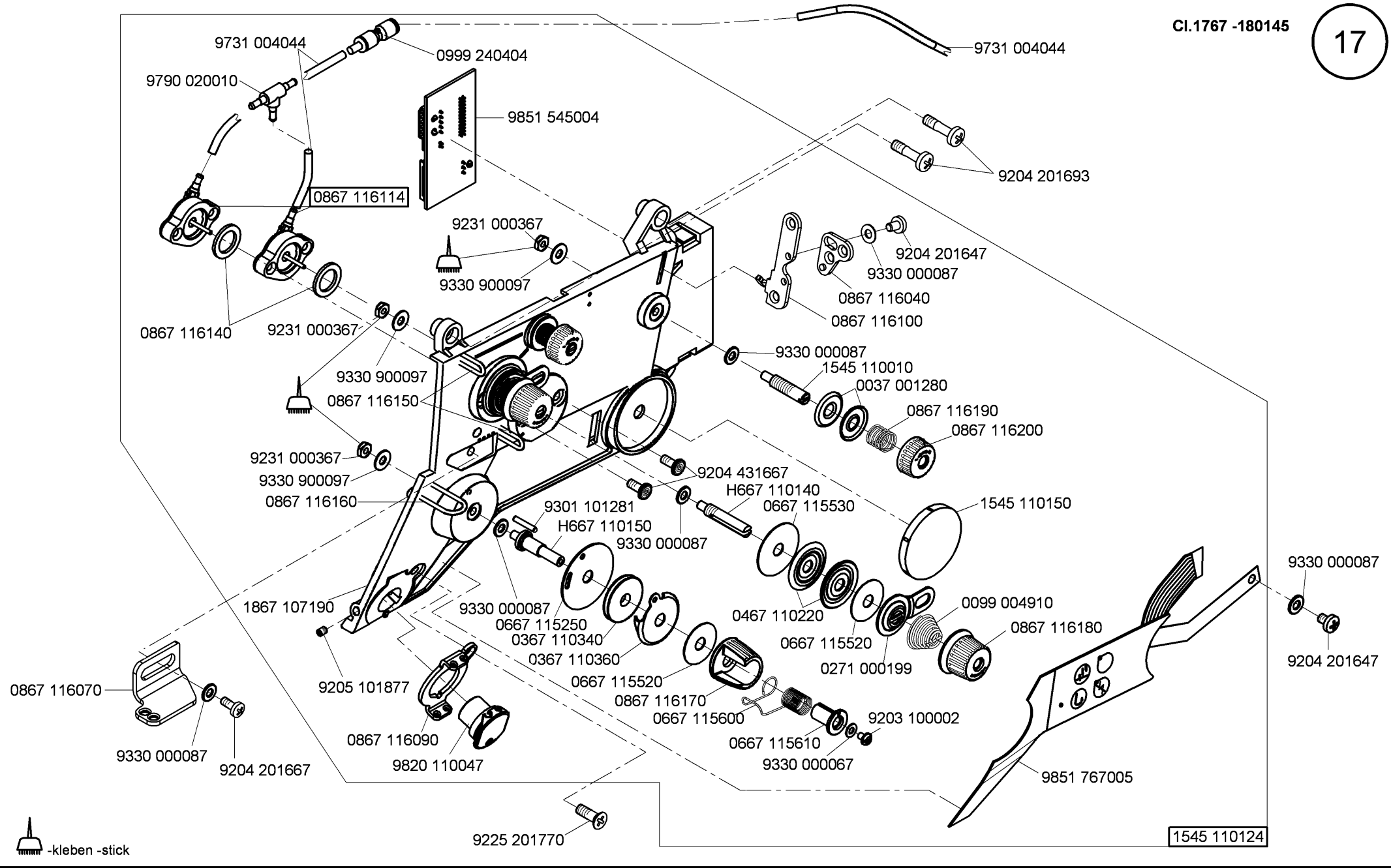

-kleben -stick

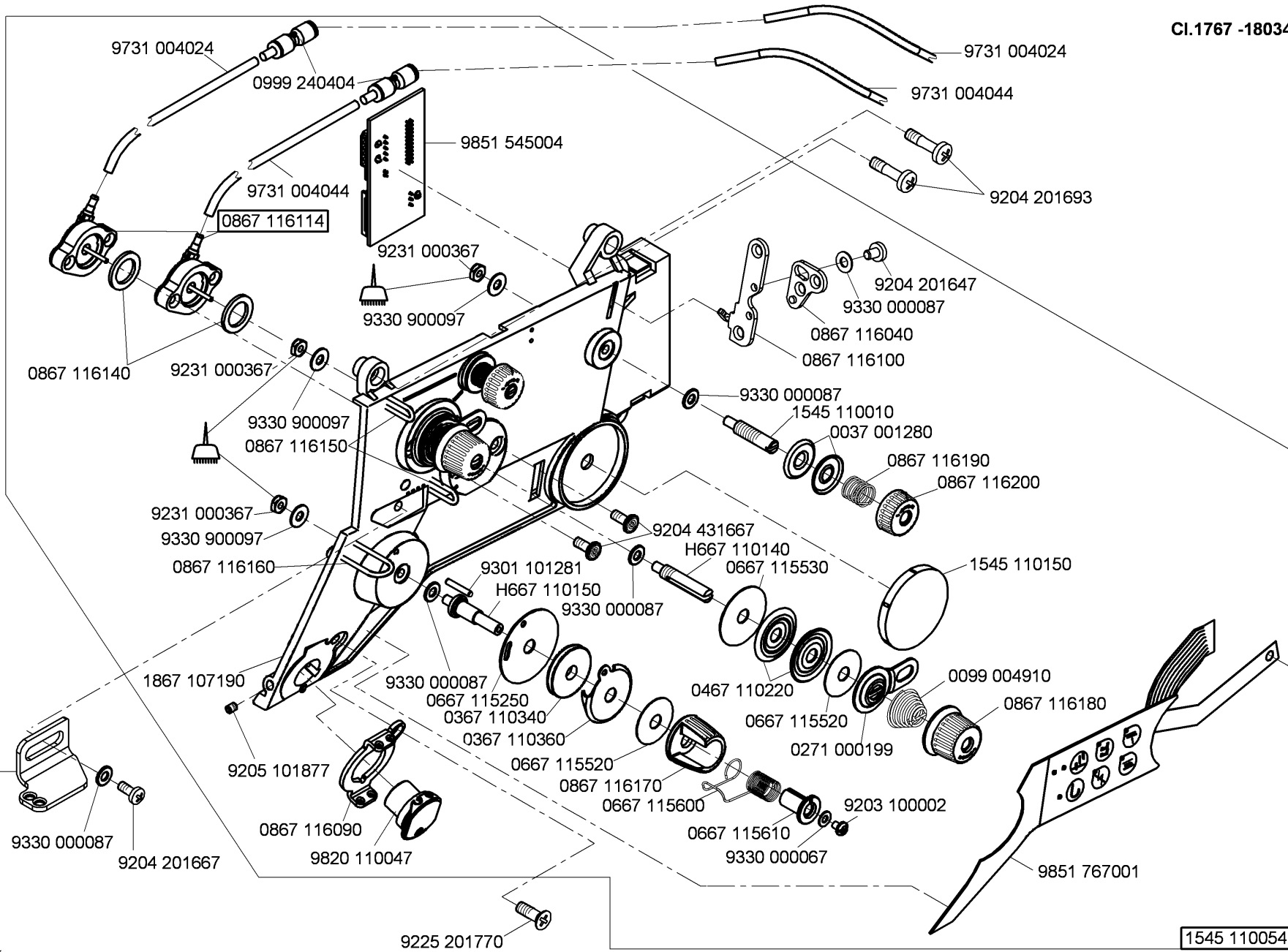

-kleben -stick

1545 110054







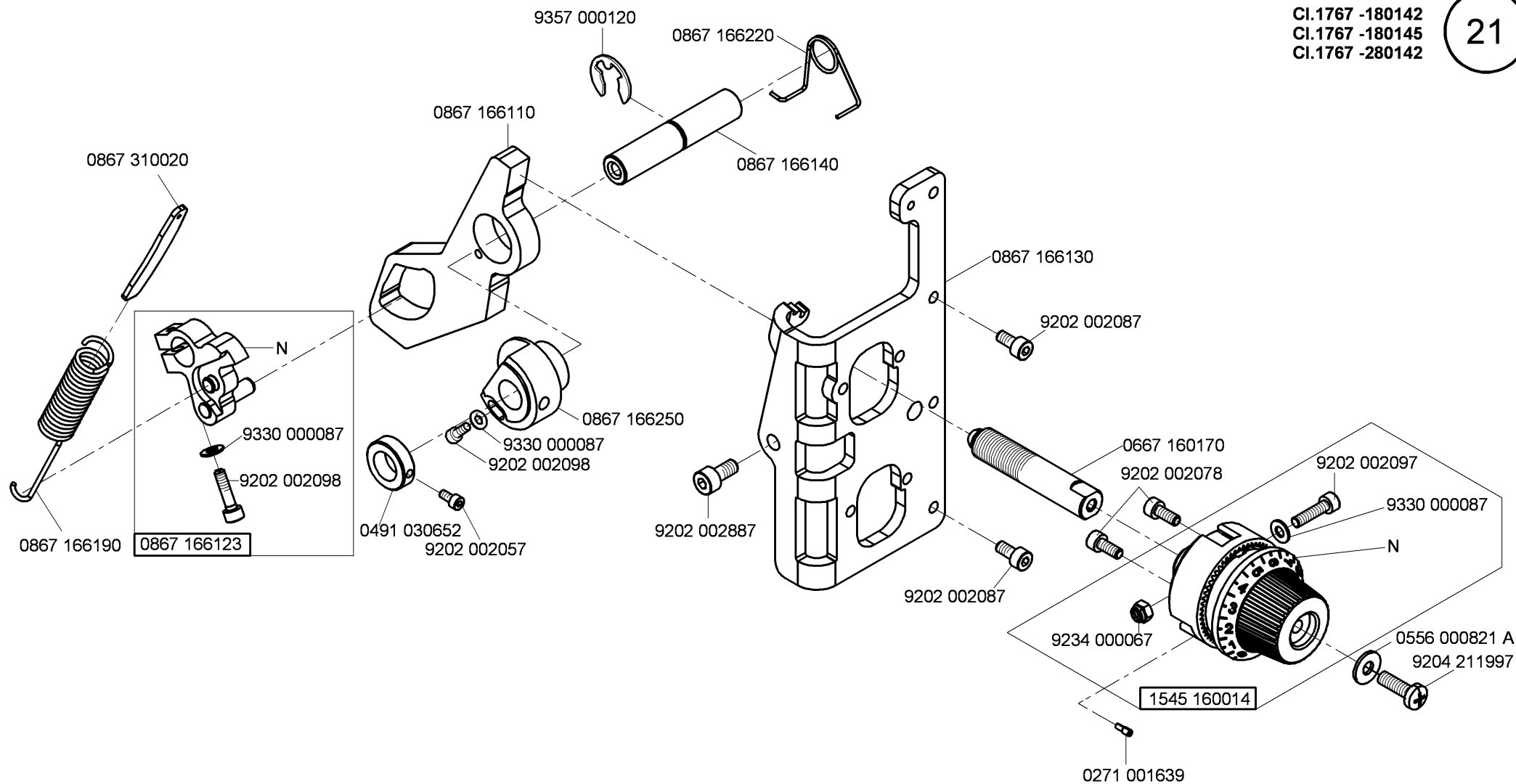

N - nicht als Einzelteil lieferbar  
not available as separate part

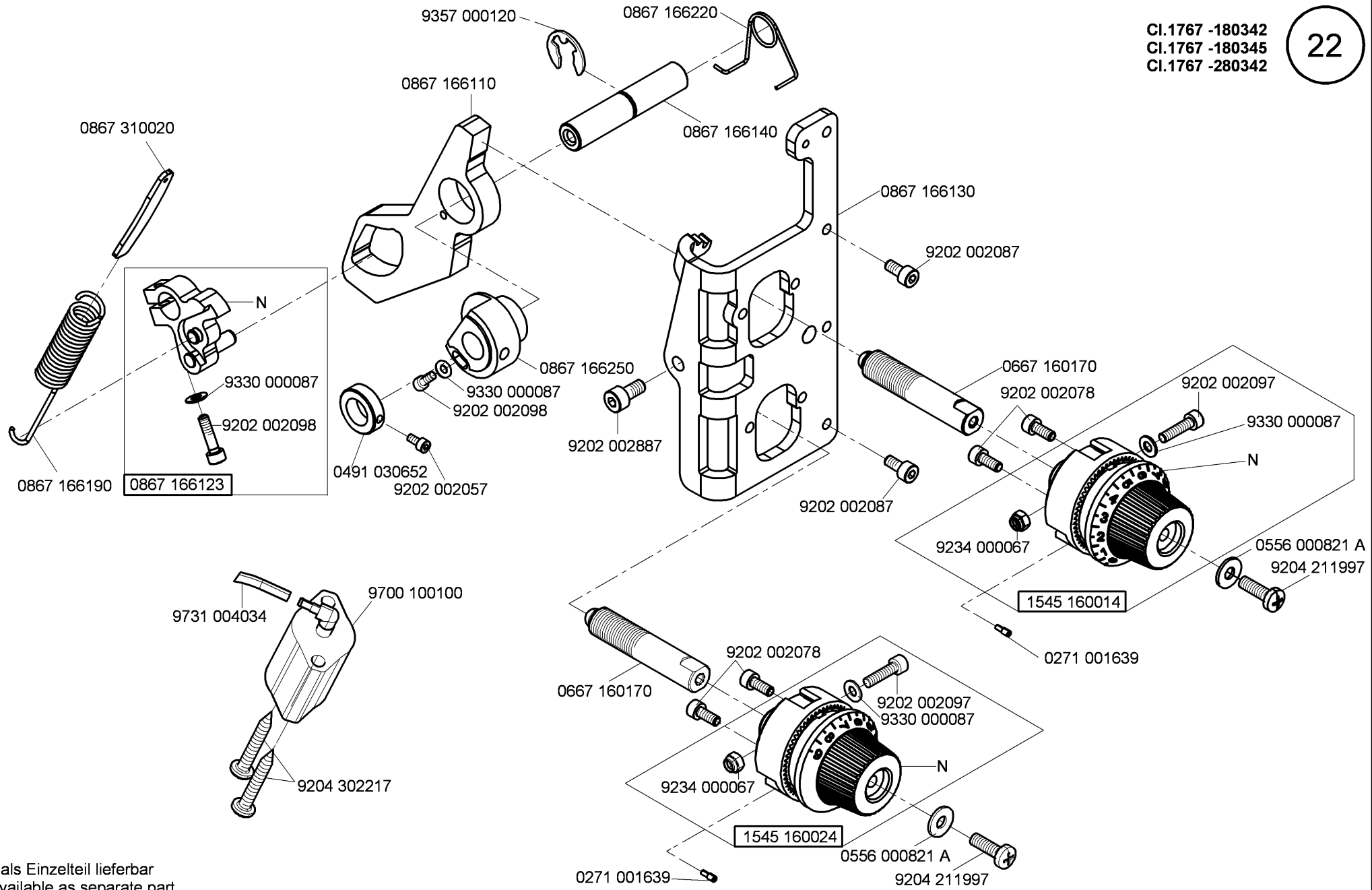

N - nicht als Einzelteil lieferbar  
 not available as separate part

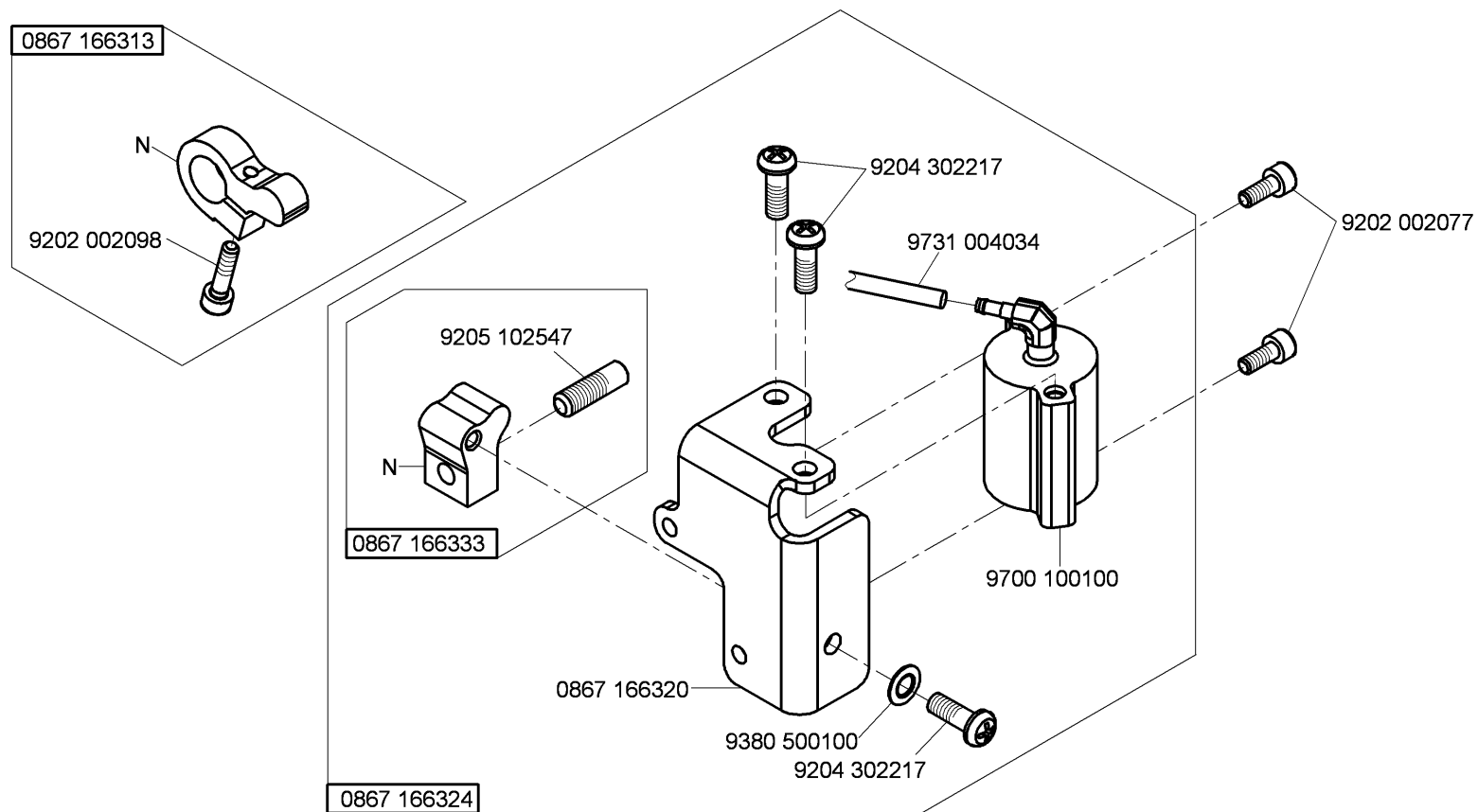

N - nicht als Einzelteil lieferbar  
not available as separate part

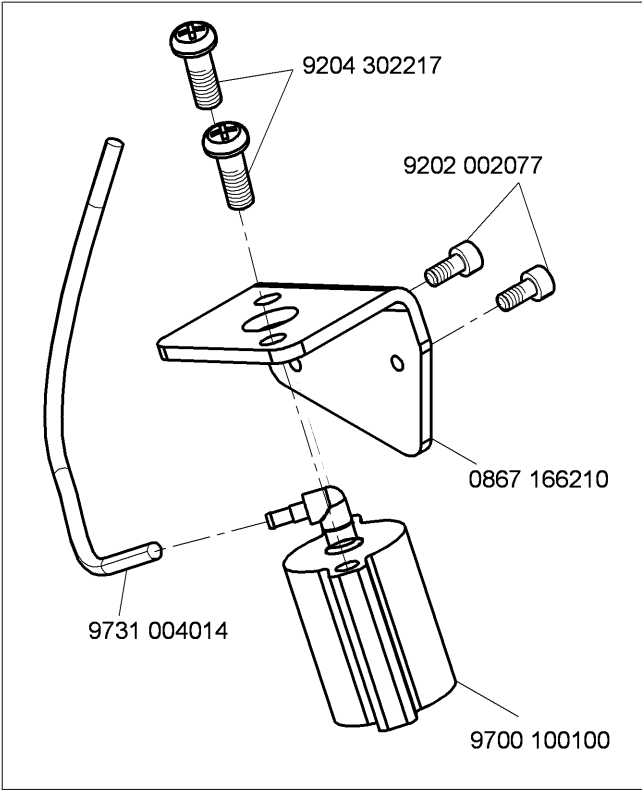
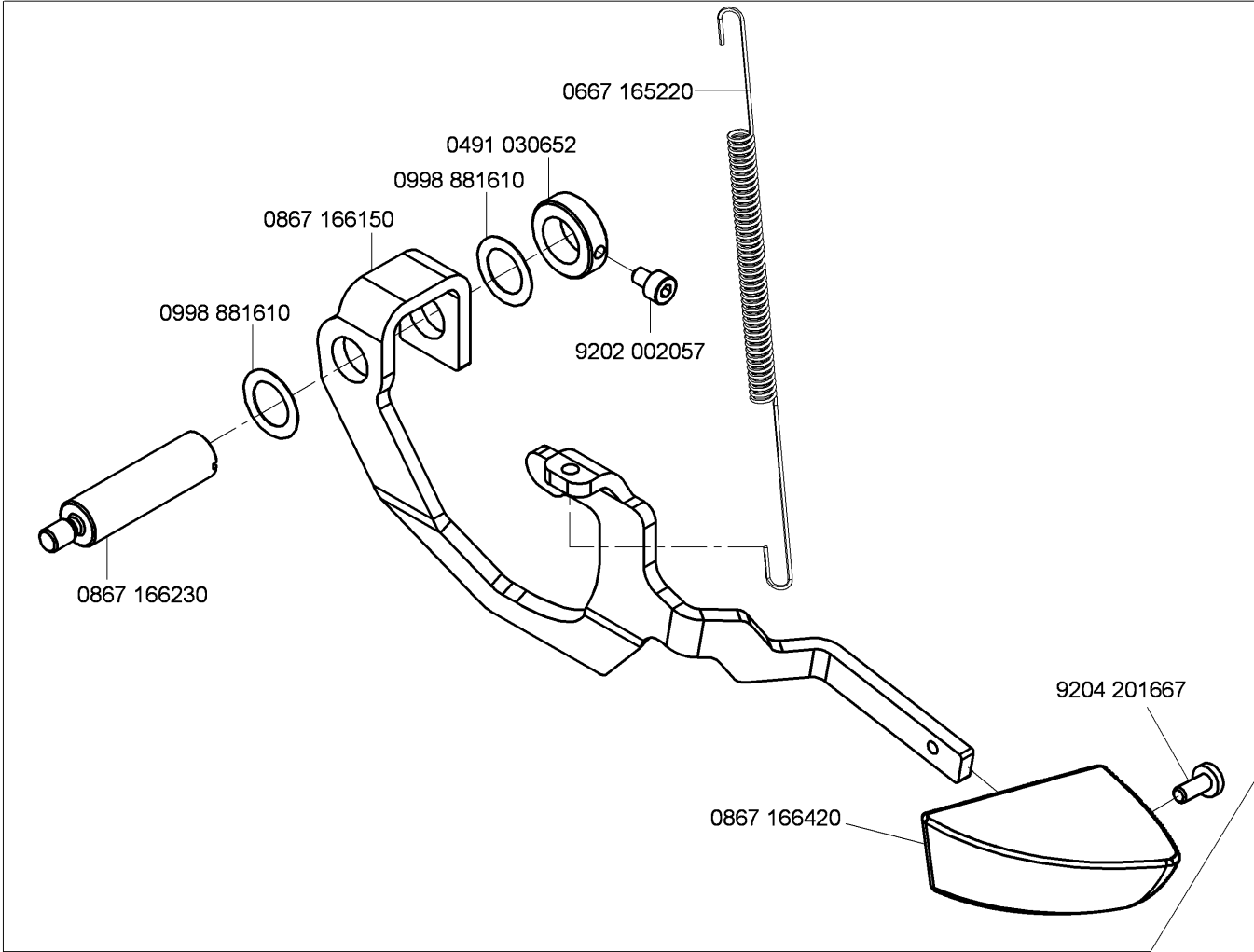

CI.1767 -180142

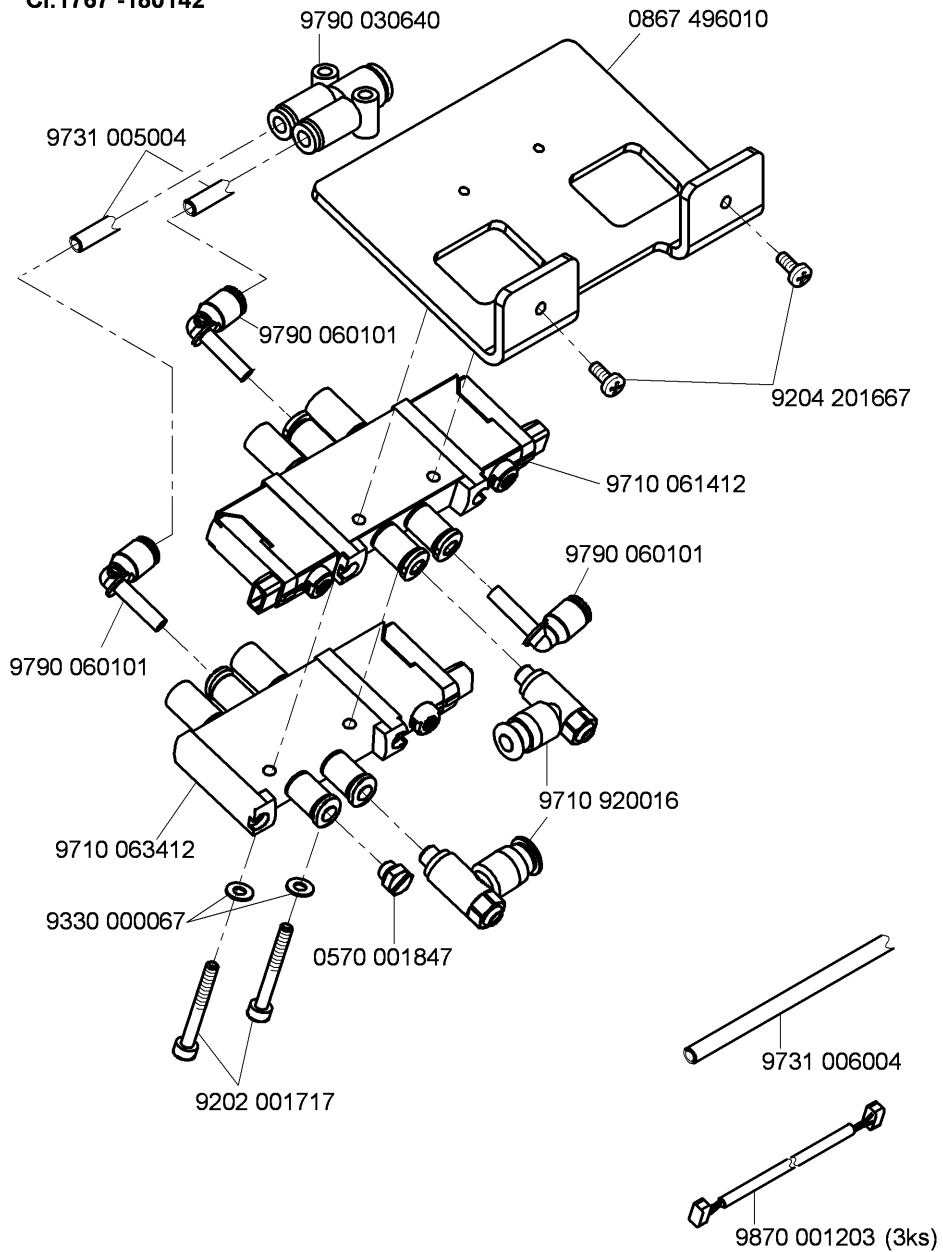

CI.1767 -180145  
CI.1767 -280142

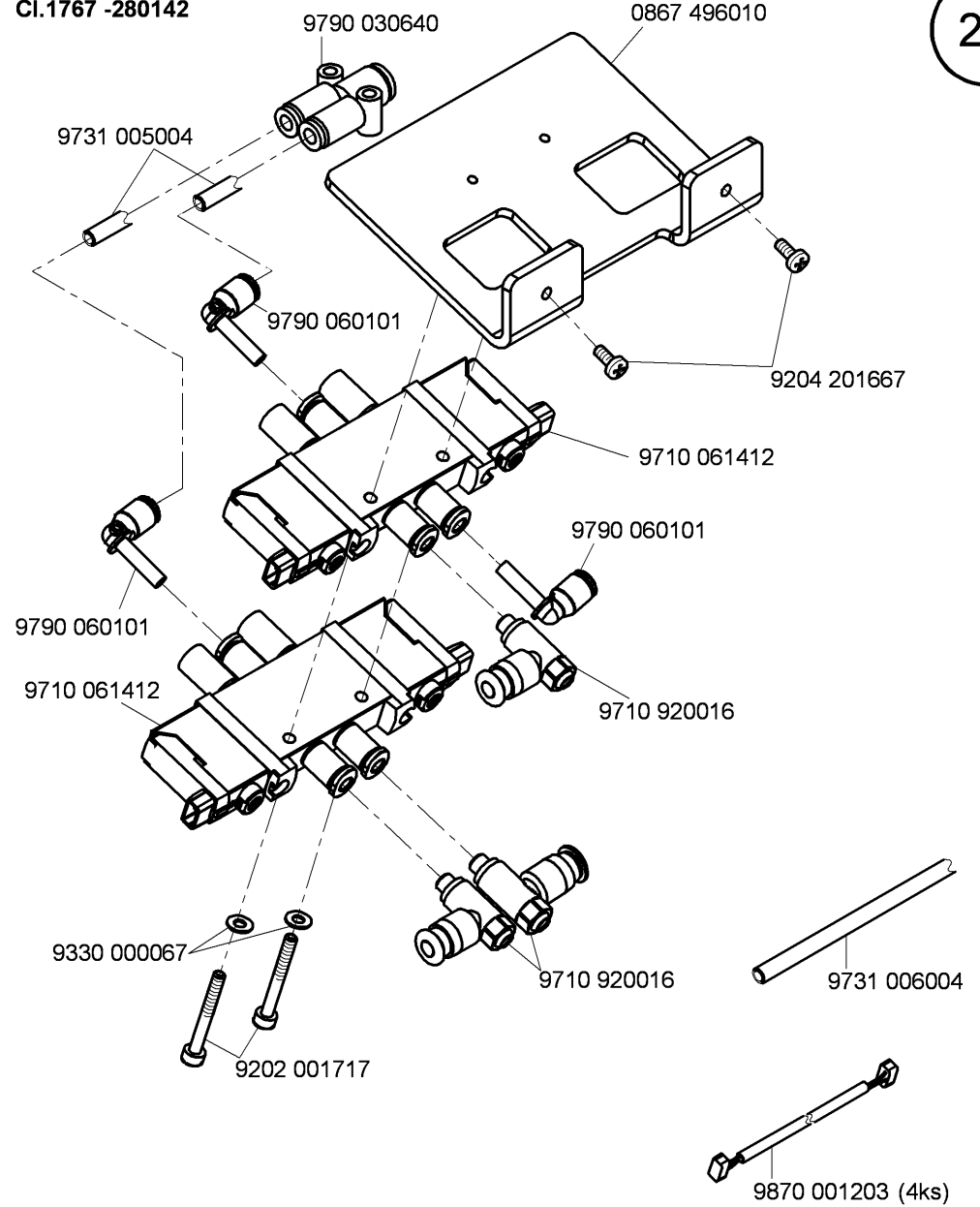

CI.1767 -180342

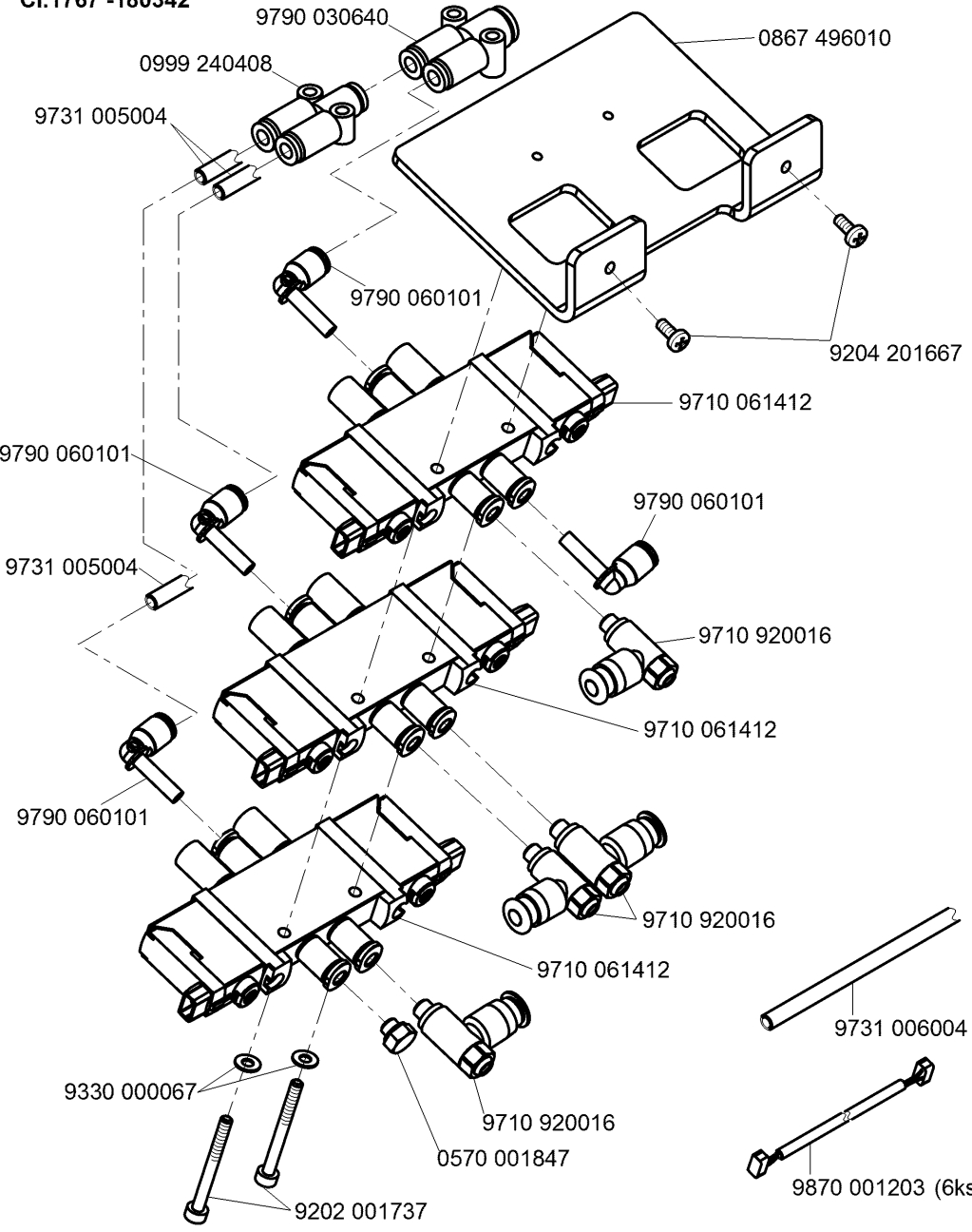

CI.1767 -180345  
CI.1767 -280342

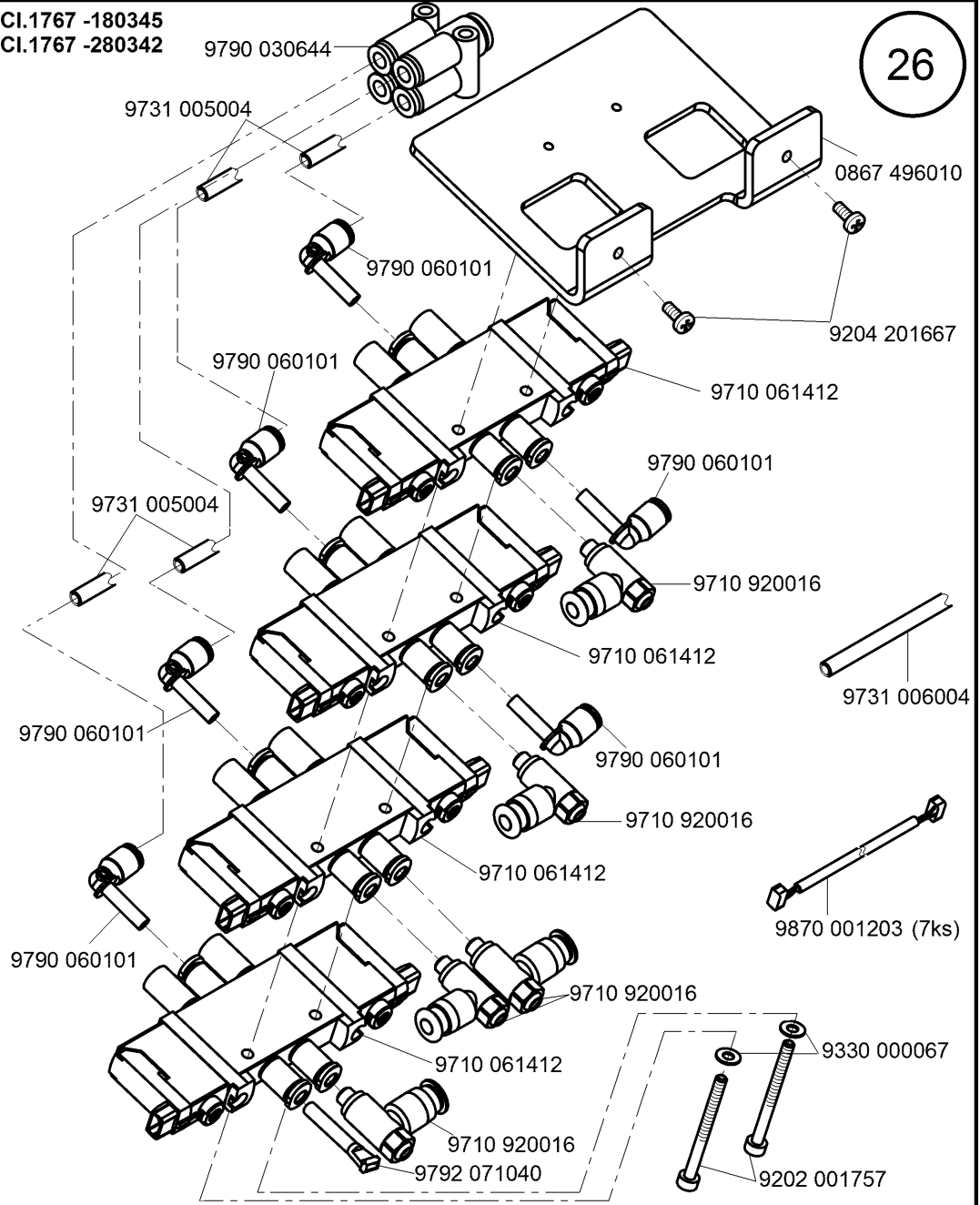

26

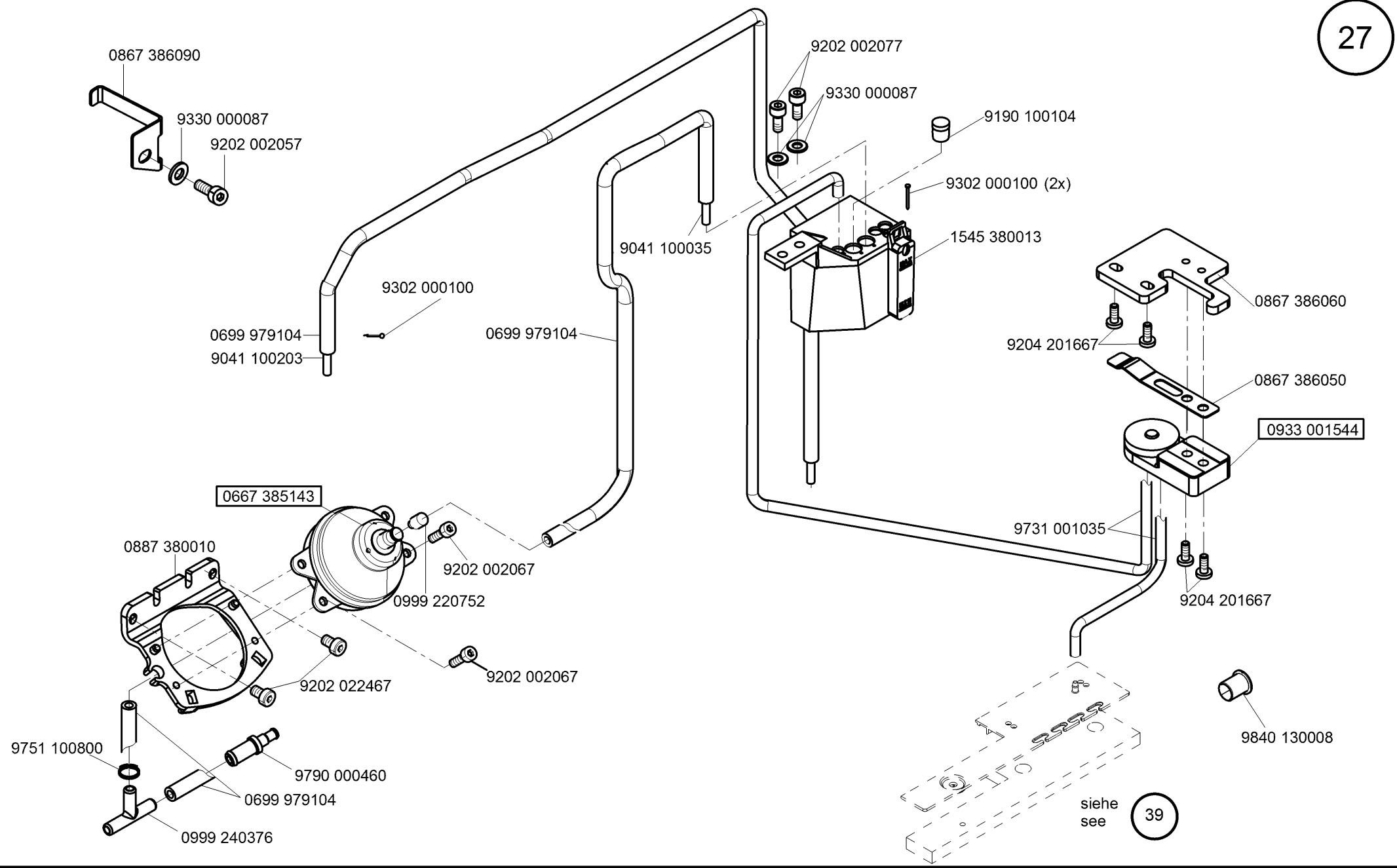

39





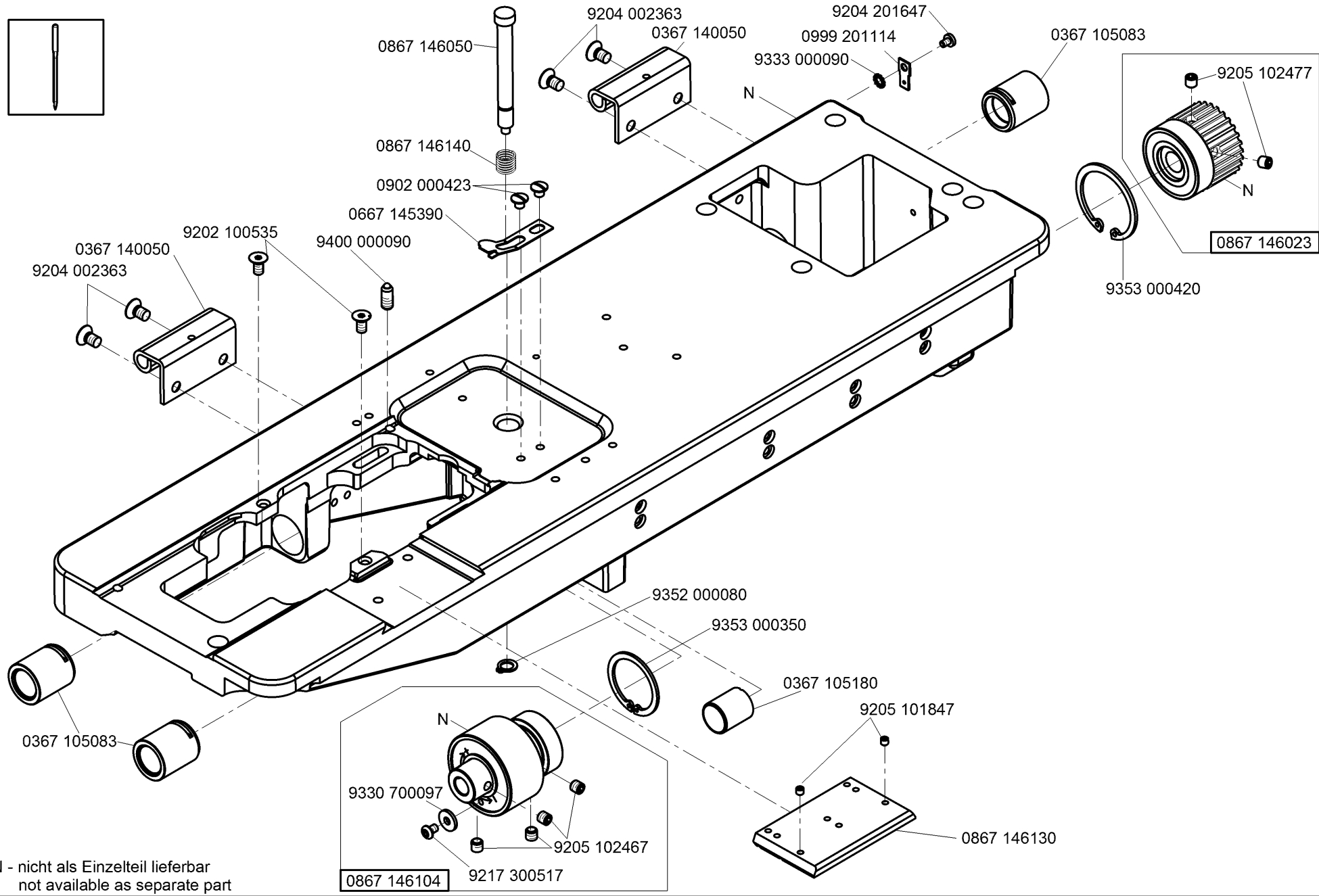
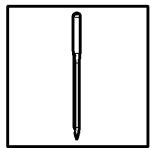

N - nicht als Einzelteil lieferbar  
not available as separate part

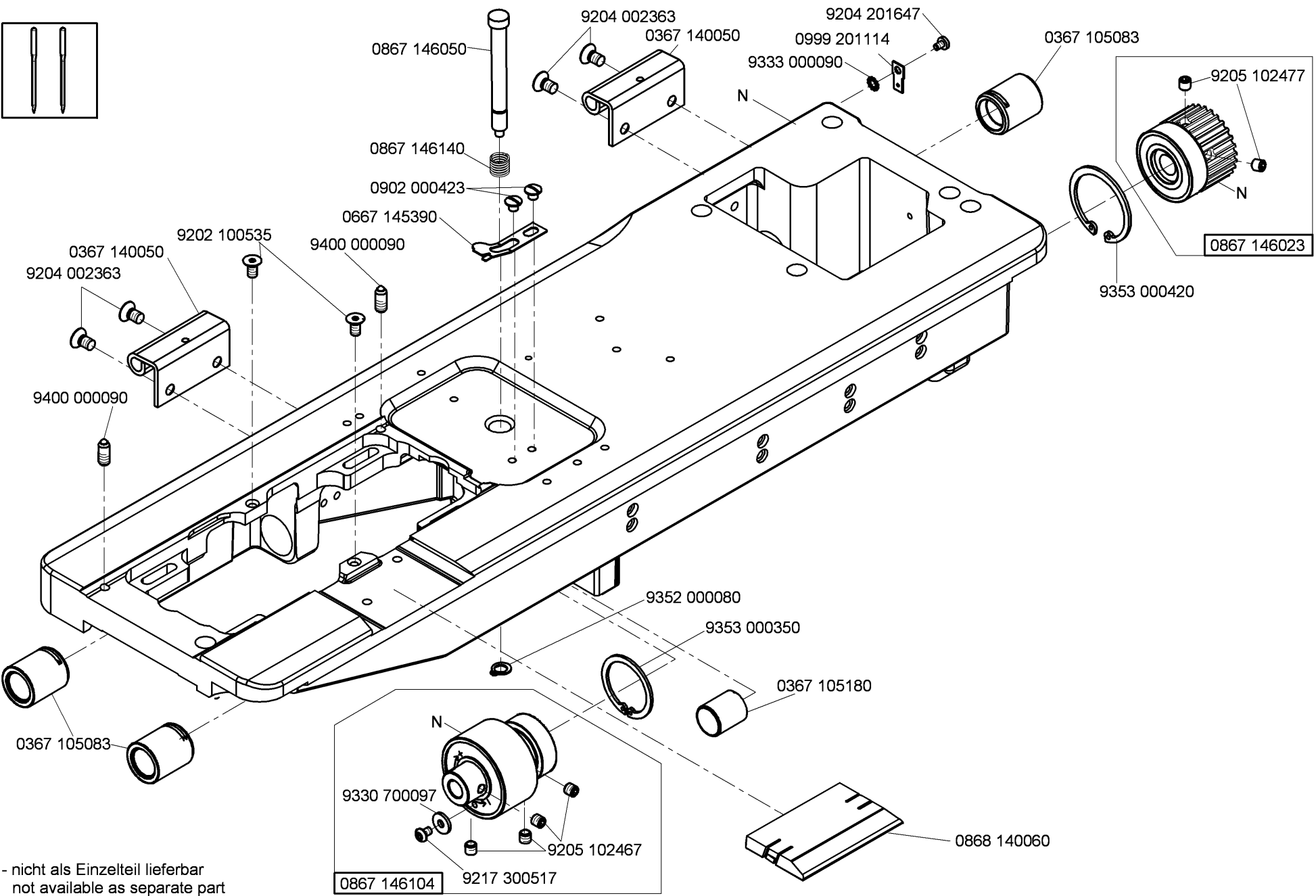
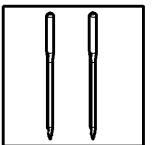

N - nicht als Einzelteil lieferbar  
not available as separate part

0867 146104

CI.1767 -180142  
CI.1767 -180145  
CI.1767 -280142

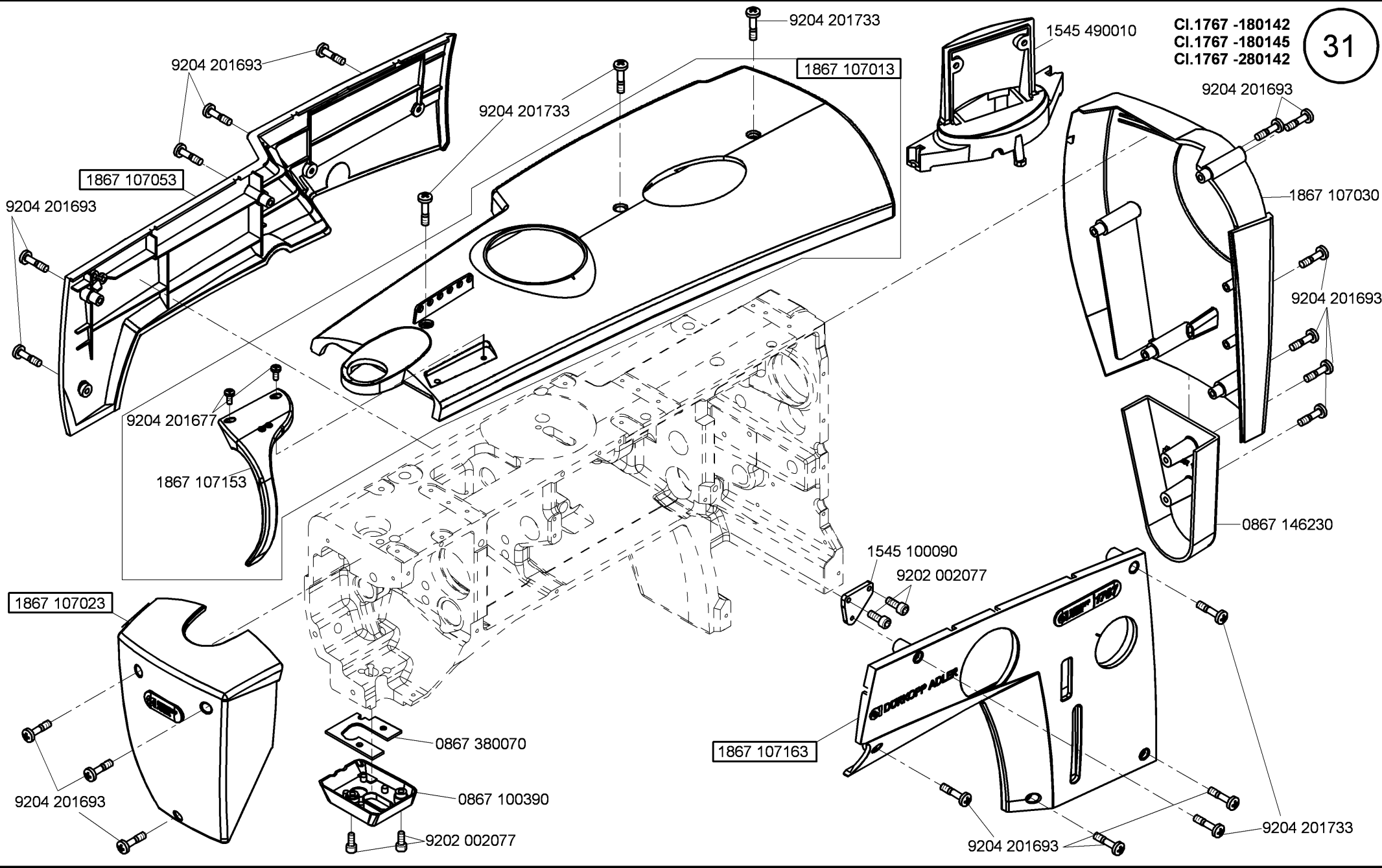

CI.1767 -180342  
CI.1767 -180345  
CI.1767 -280342

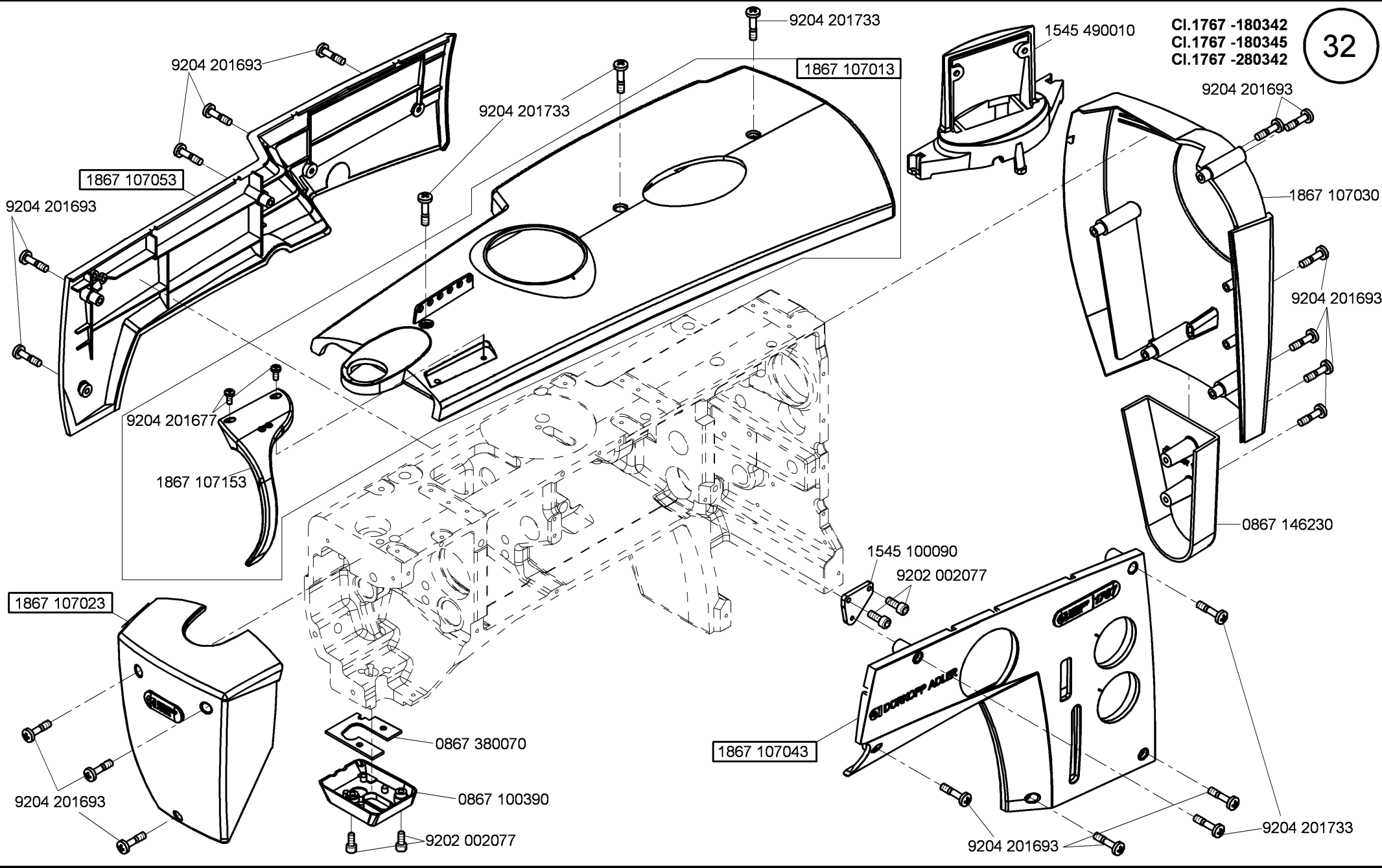

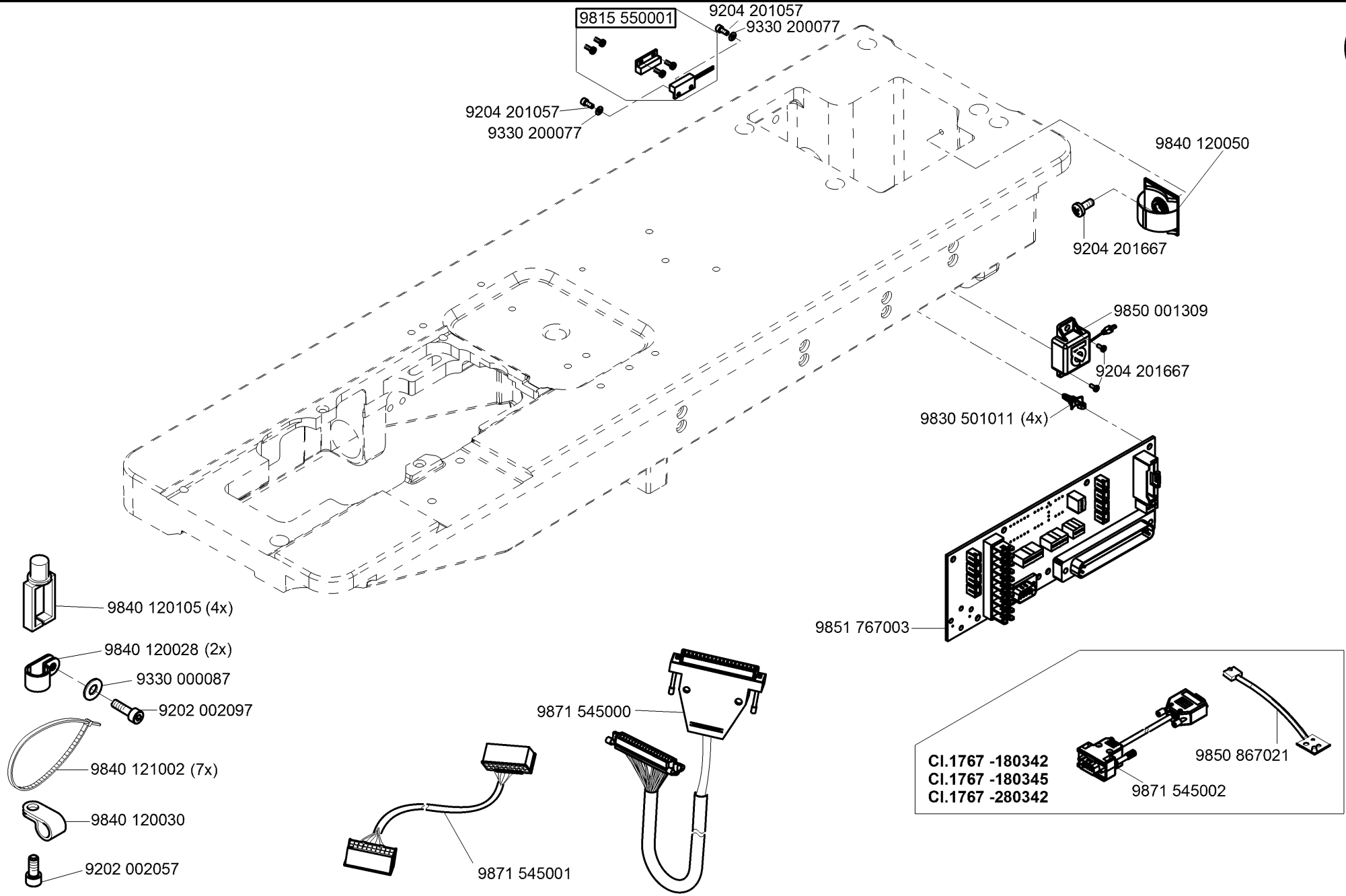

CI. 1767

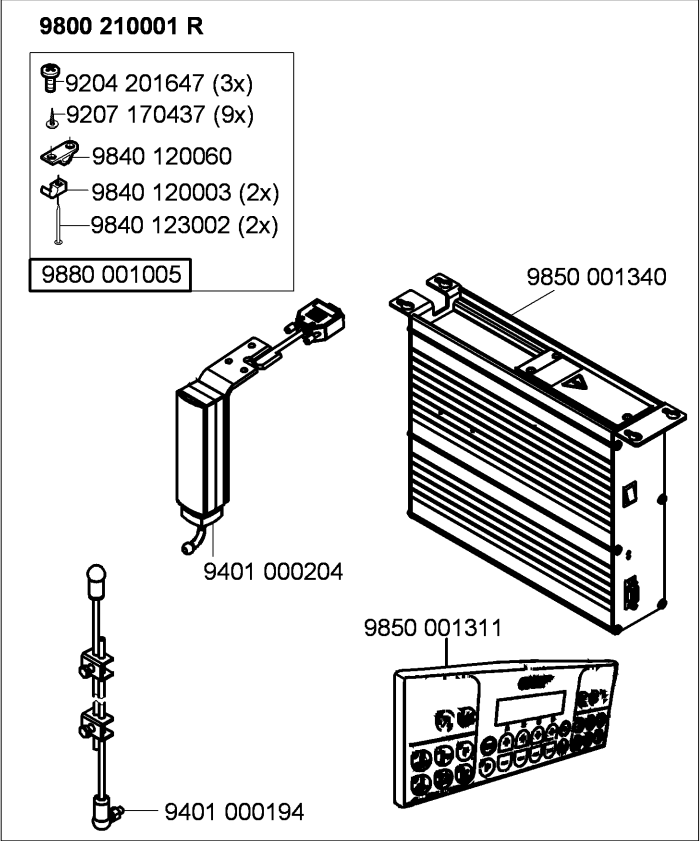

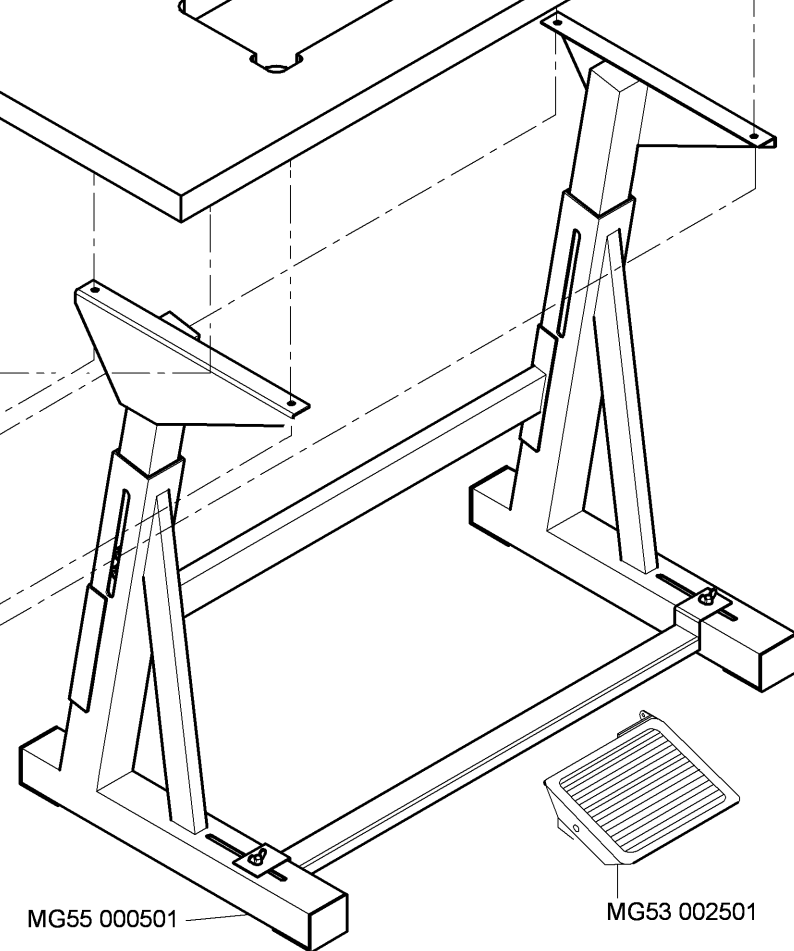
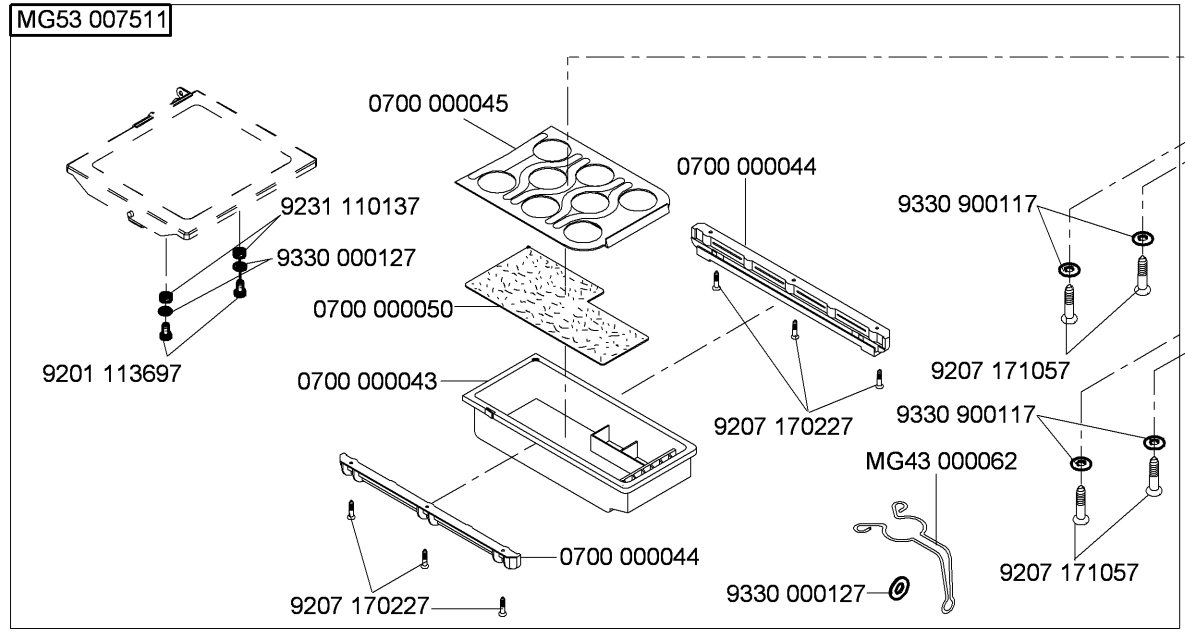
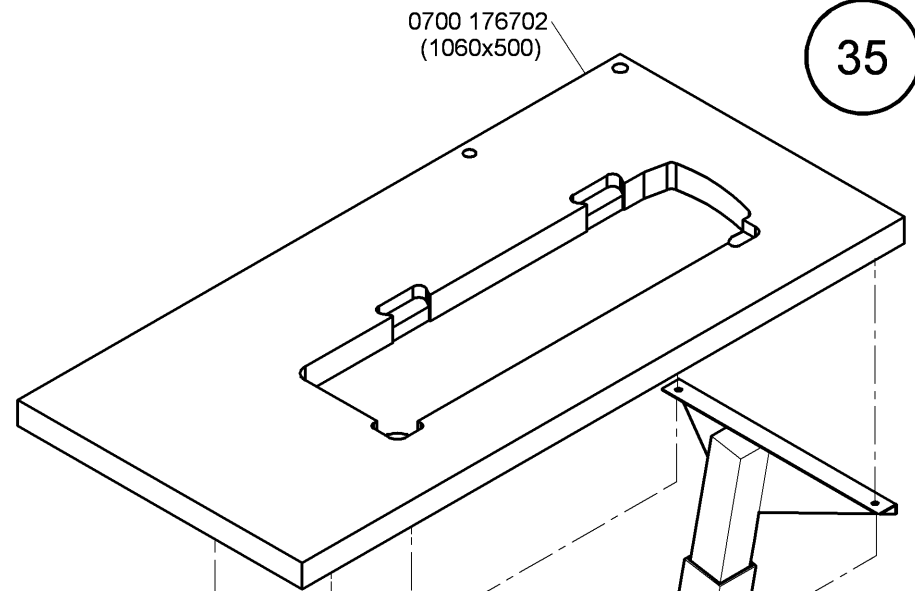
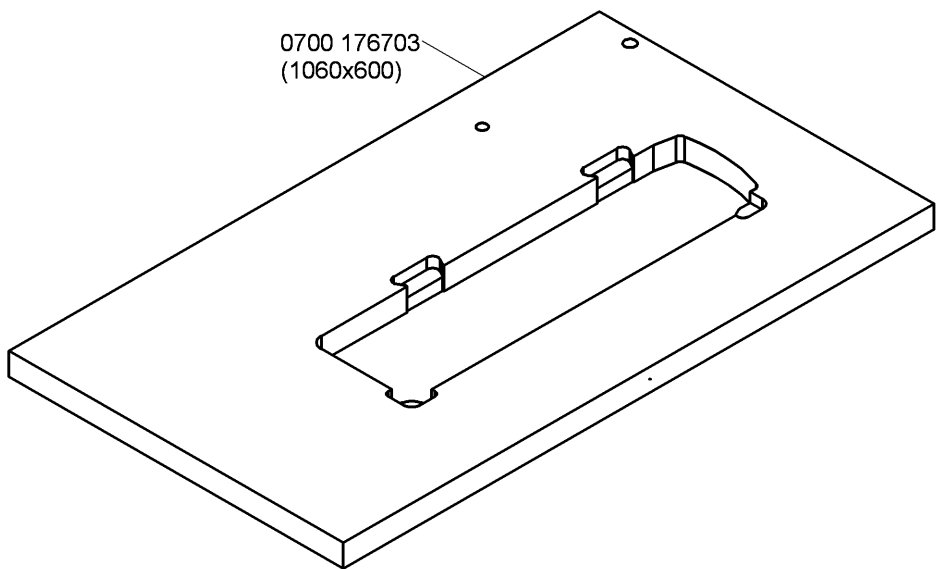



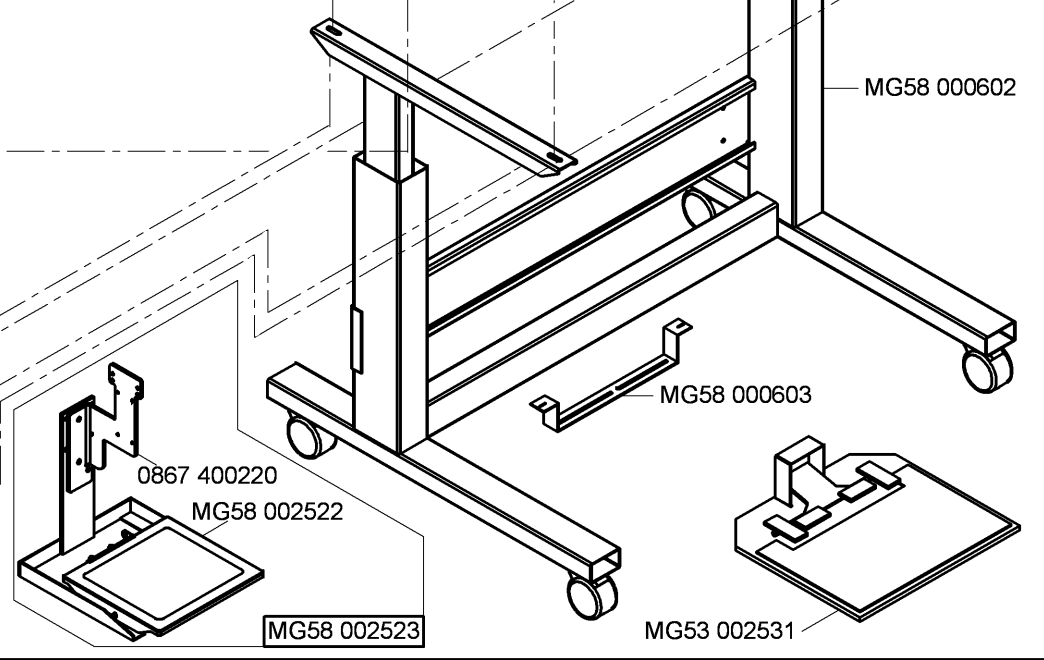
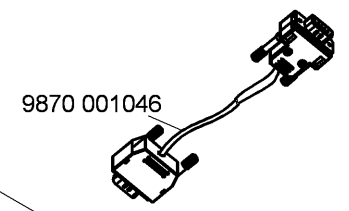
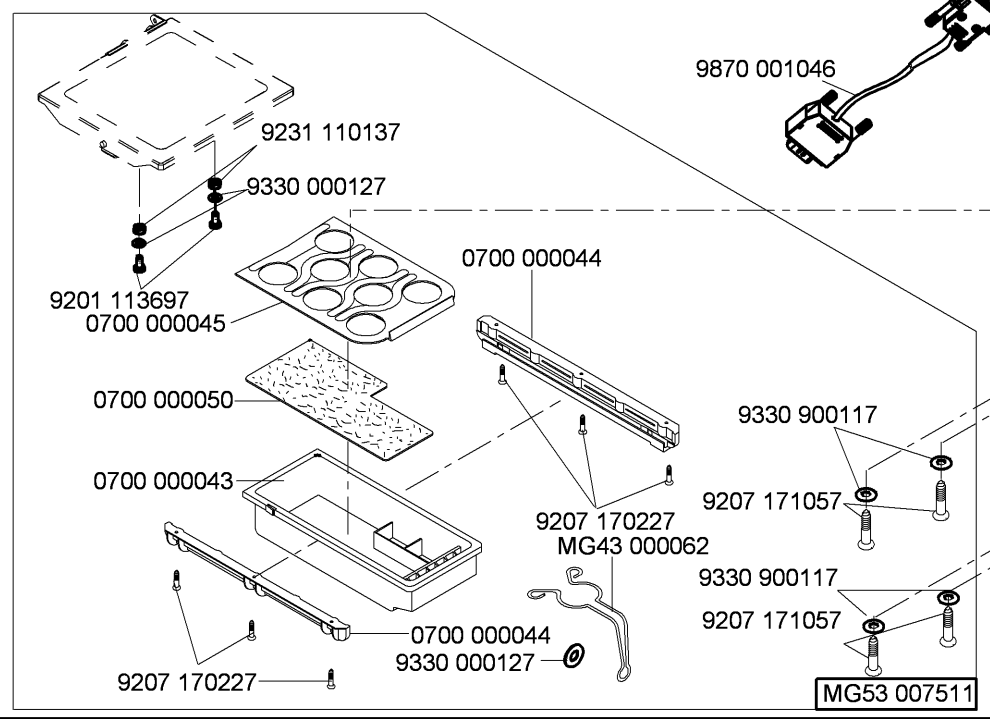
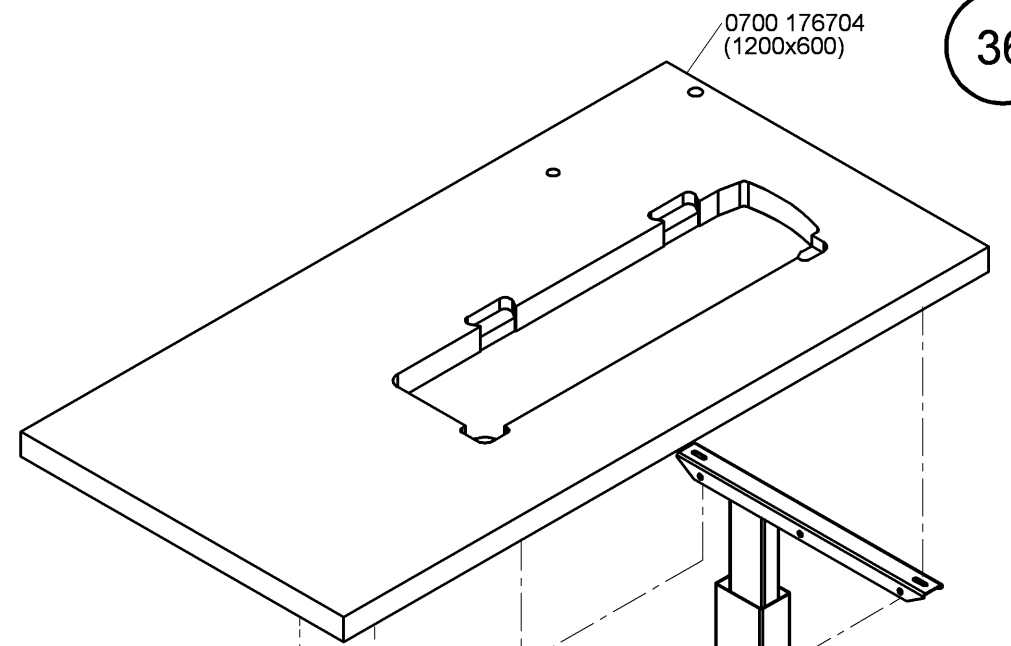
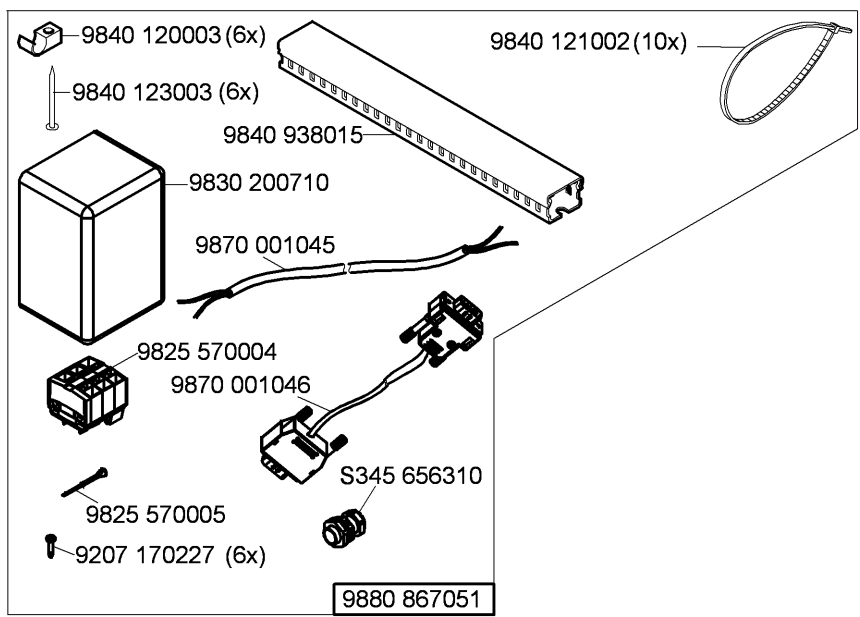

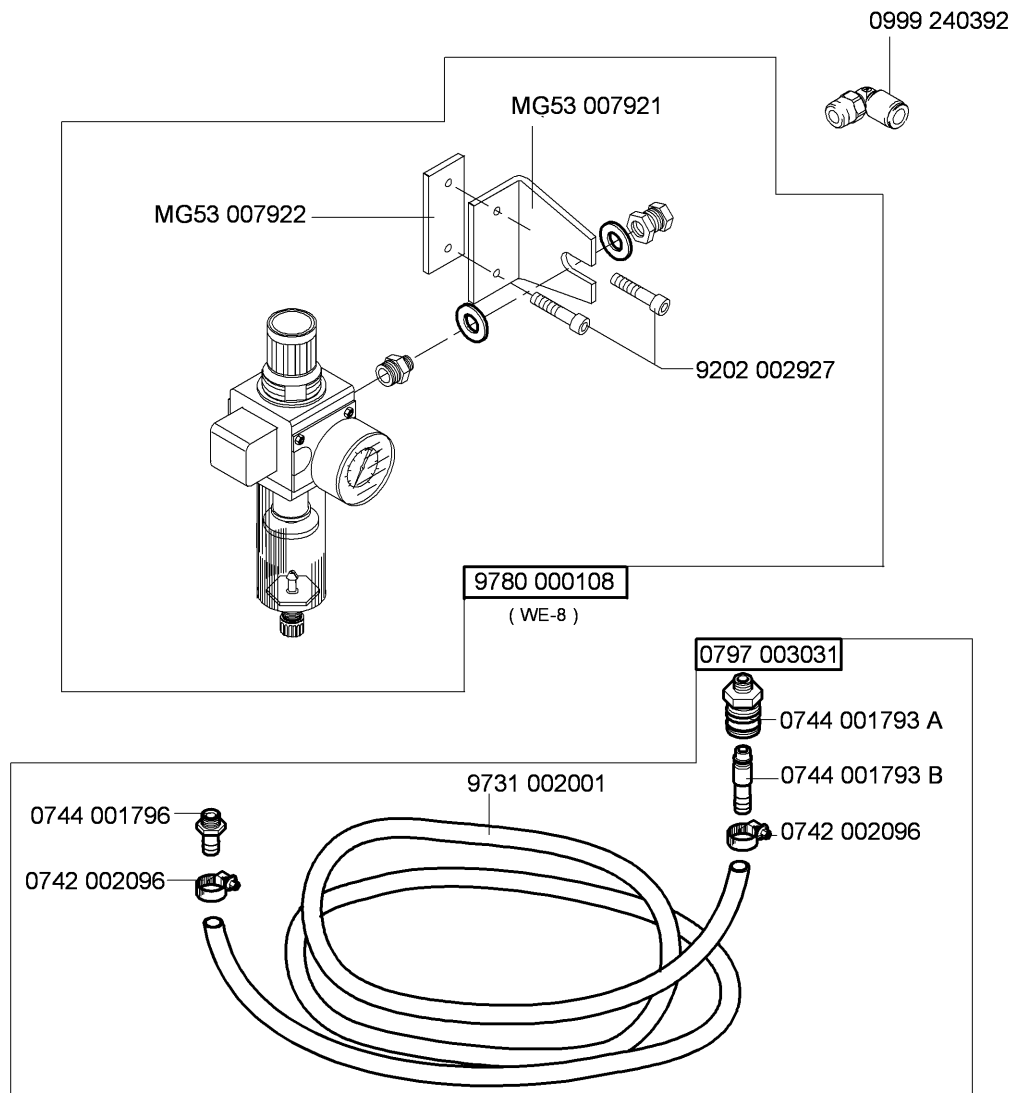

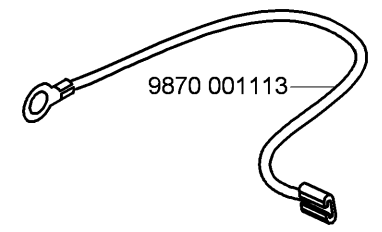
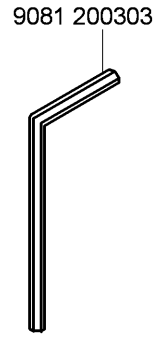
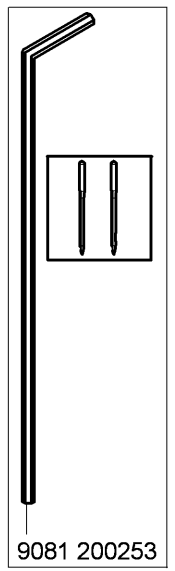
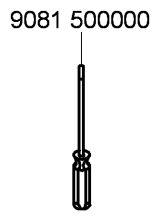
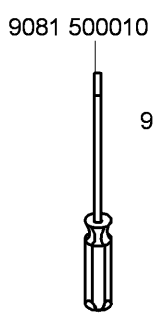
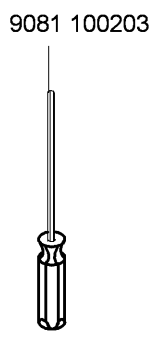
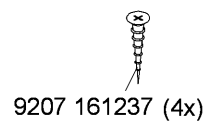
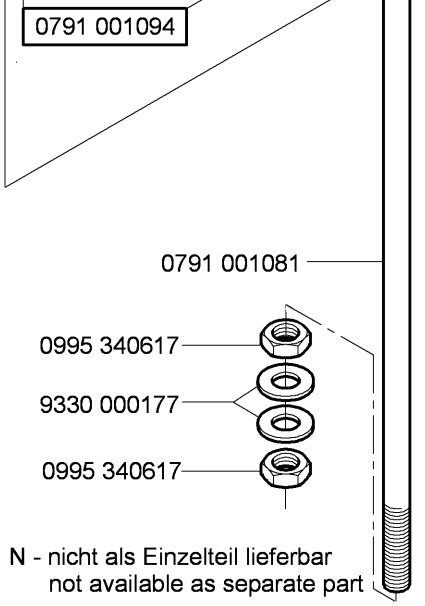
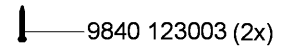
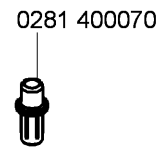
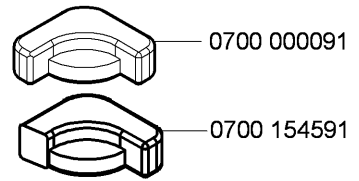
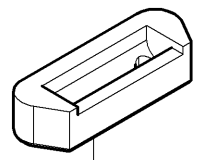
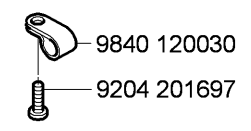
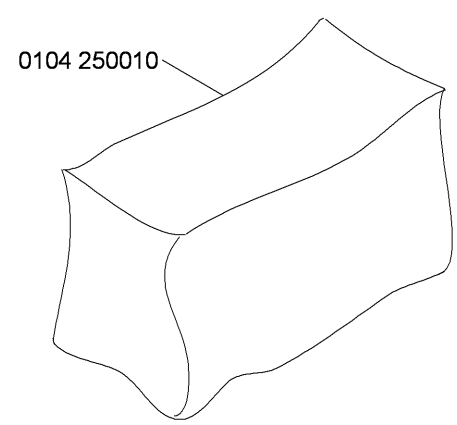
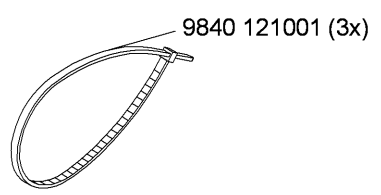
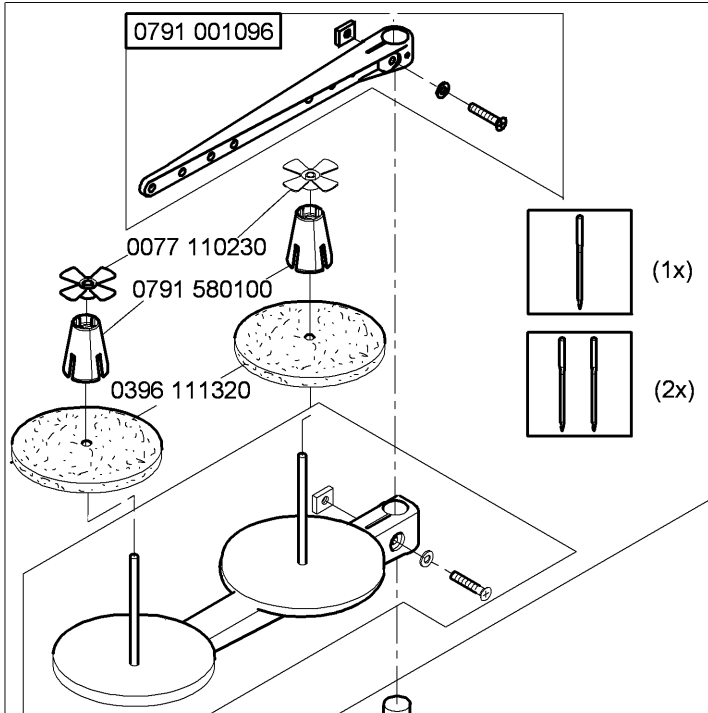

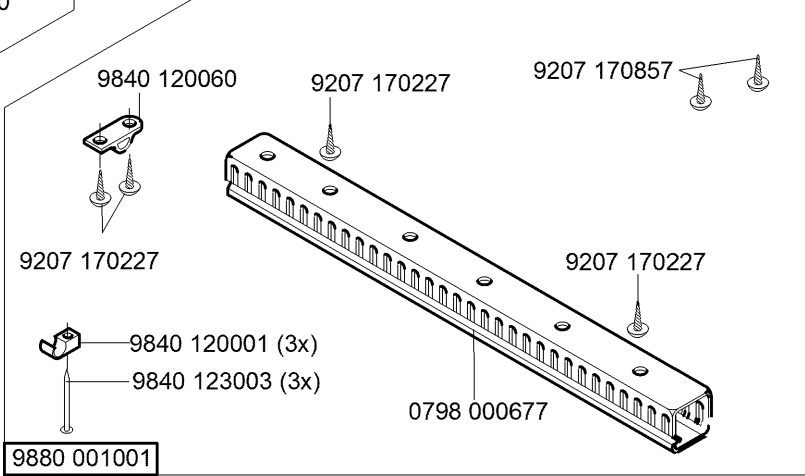
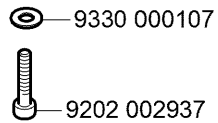
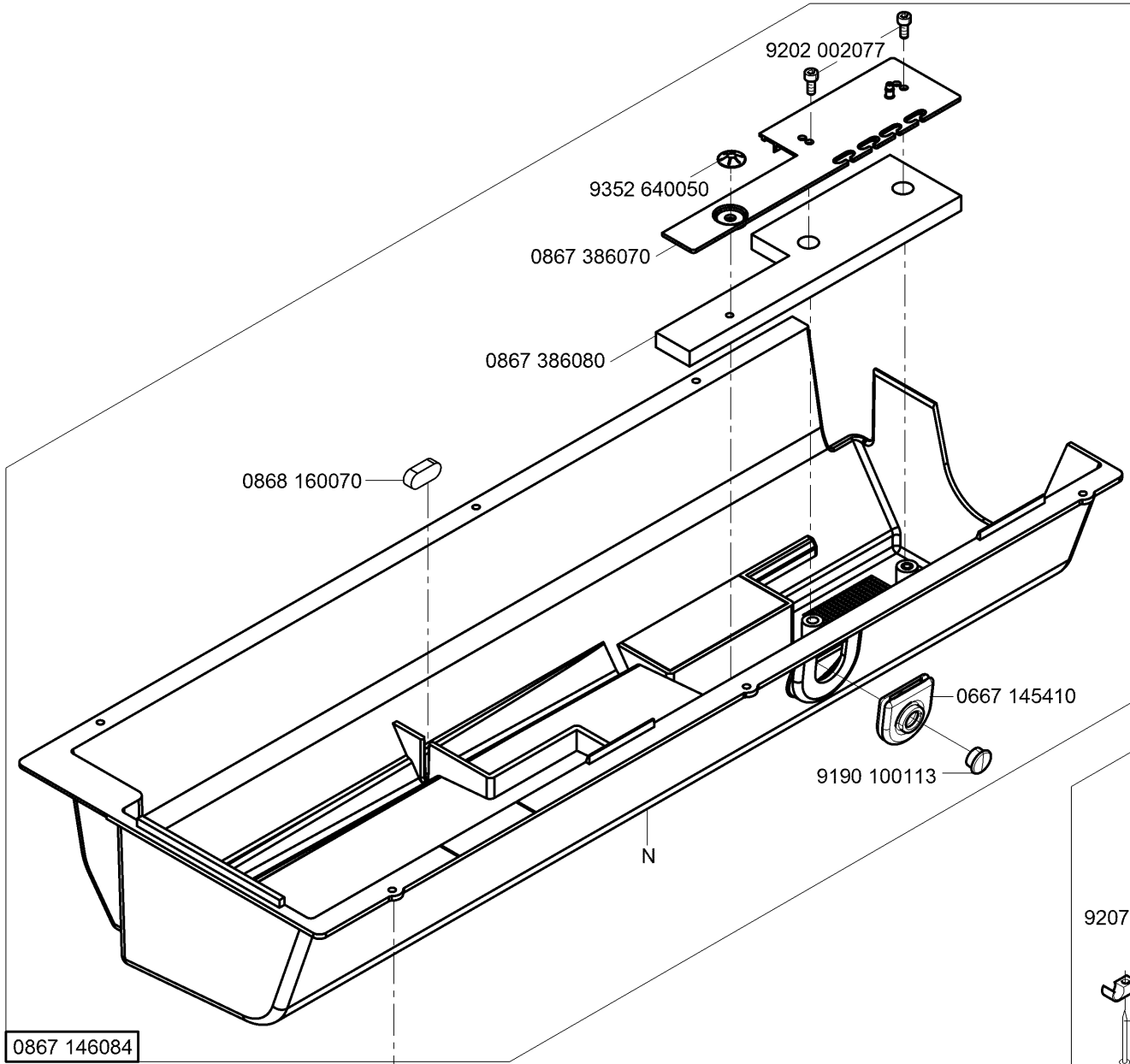

N - nicht als Einzelteil lieferbar  
not available as separate part

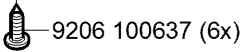

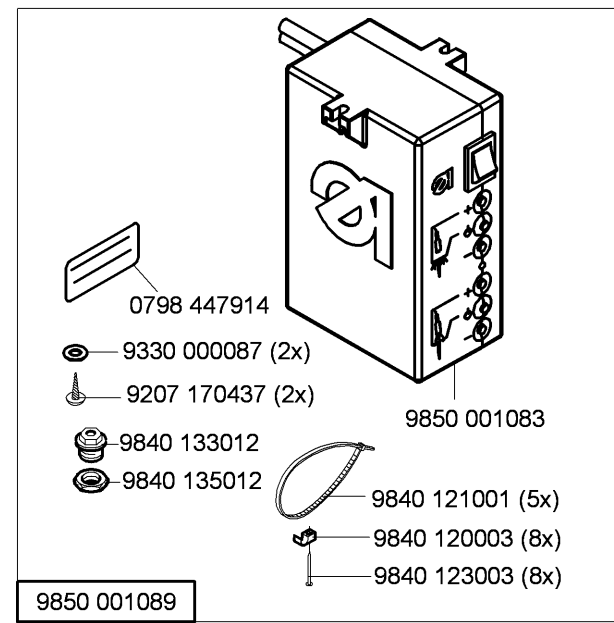
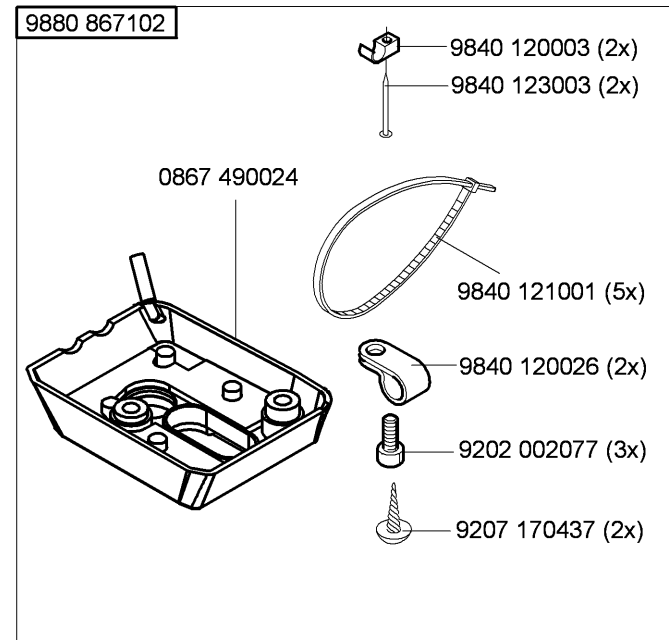
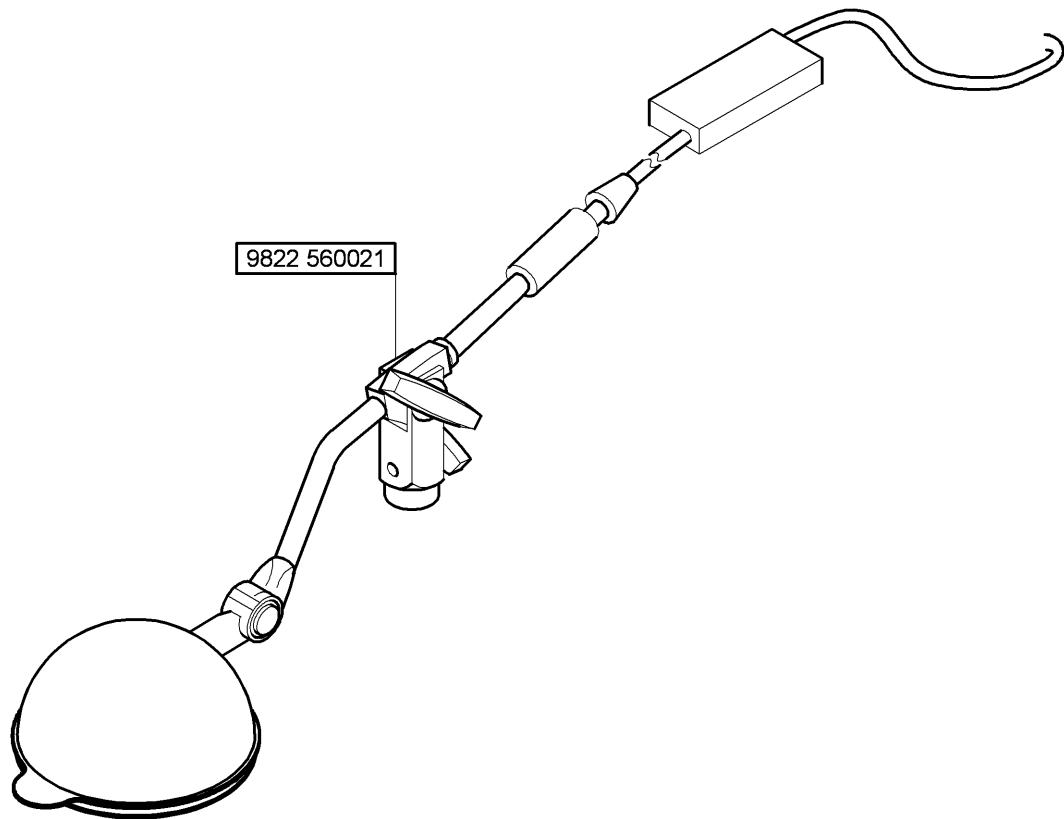

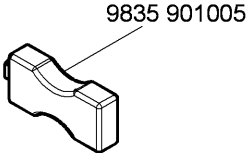
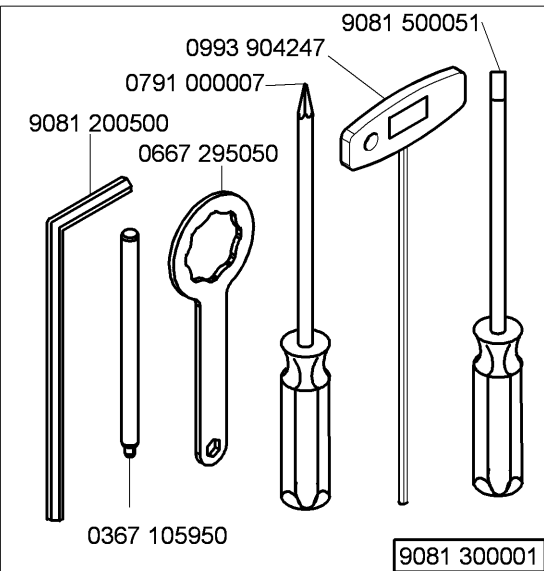

N800 005655

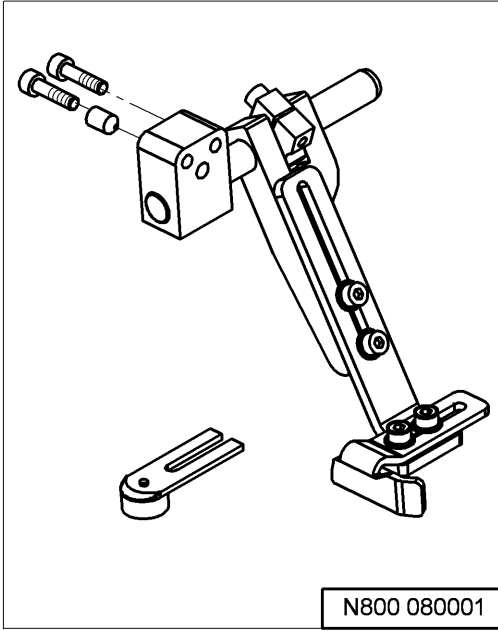
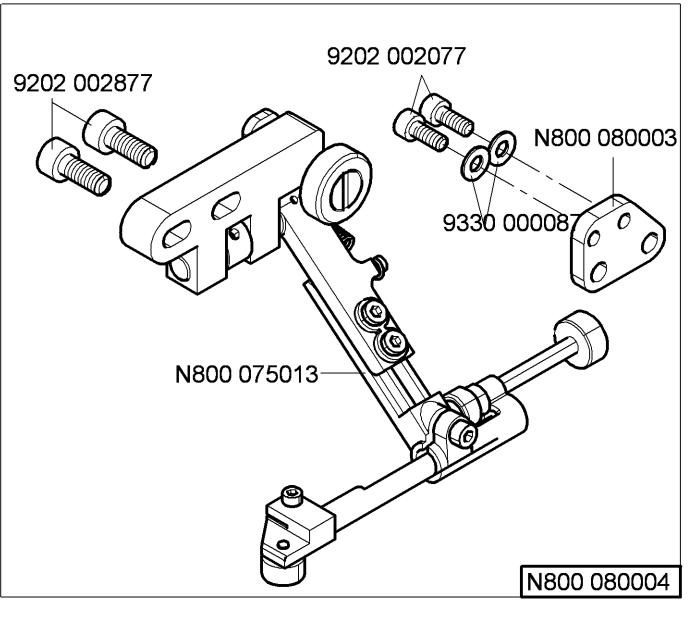
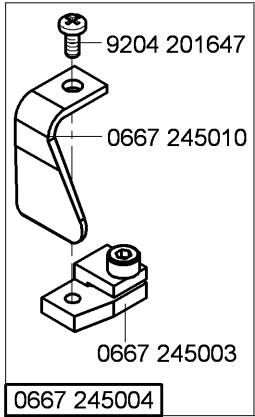

N - nicht als Einzelteil lieferbar  
not available as separate part

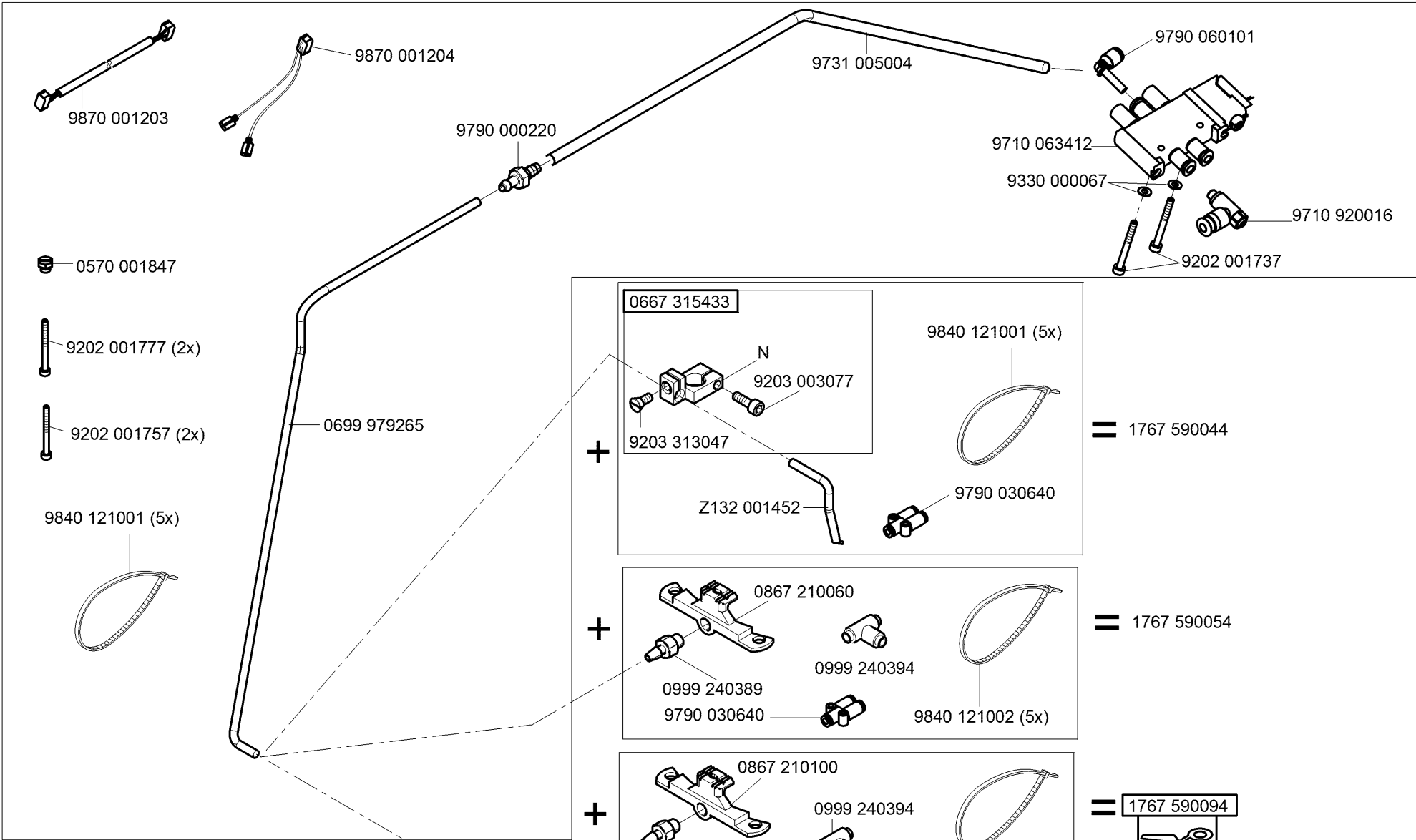

N - nicht als Einzelteil lieferbar  
not available as separate part

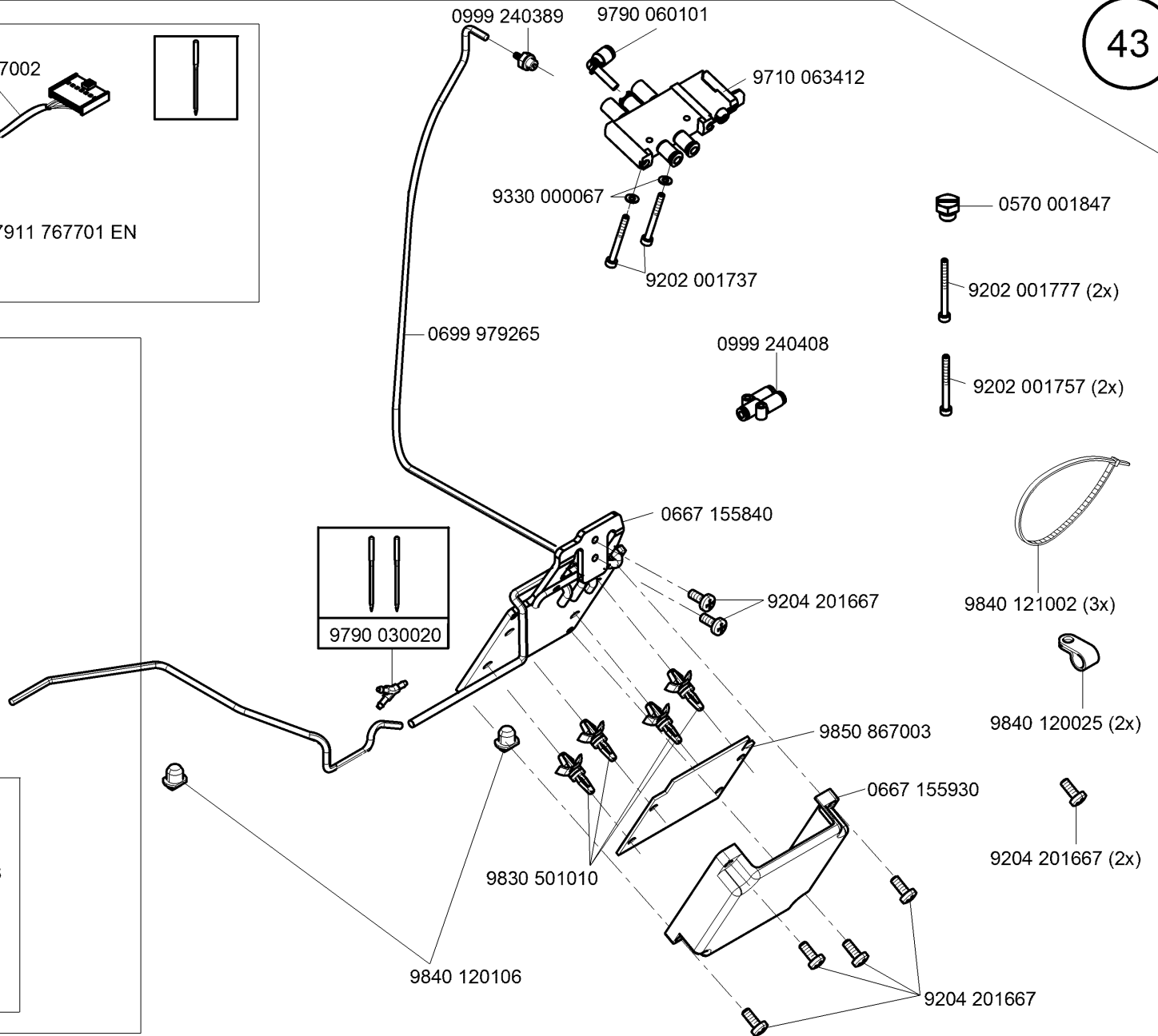
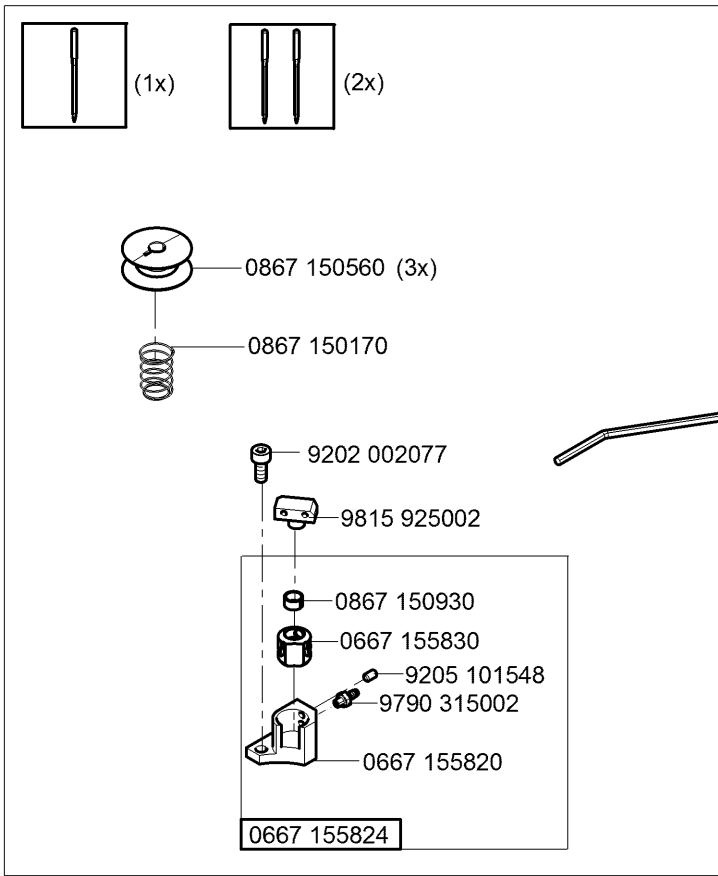
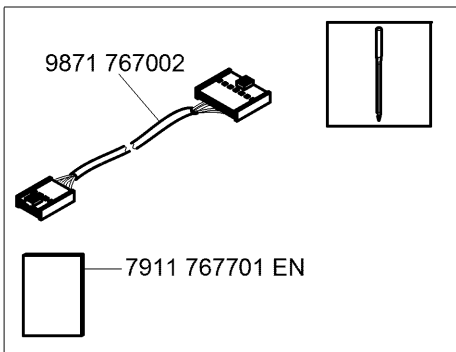
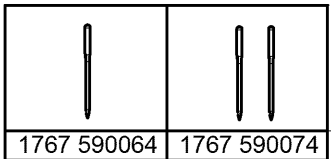



Teile-Nr./Part-No.	Tafel/Table	Teile-Nr./Part-No.	Tafel/Table	Teile-Nr./Part-No.	Tafel/Table	Teile-Nr./Part-No.	Tafel/Table	Teile-Nr./Part-No.	Tafel/Table
0037 001280	15,16,17,18,19,20	0367 495010	28	0667 155114	10	0667 165423	5	0667 355283	13
0077 110230	38	0380 000009	28	0667 155390	10,11	0667 165500	5	0667 355310	13
0099 004910	15,16,17,18,19,20	0396 111320	38	0667 155403	10,11	0667 170120	14	0667 355324	13
0104 250010	38	0467 110220	15,16,17,18,19,20	0667 155424	10,11	0667 175010	14	0667 355343	13
0211 000648	10,11	0467 150440	8,9	0667 155440	10	0667 175020	14	0667 355344	13
0211 000699	38	0480 350200	12	0667 155450	11	0667 175030	14	0667 355363	13
0216 000591	14	0480 350214	12	0667 155460	10,11	0667 175034	14	0667 355410	13
0244 000403	14	0491 030652	21,22,24	0667 155474	10	0667 175040	14	0667 355420	12,13
0244 000700	3,4,5,6	0556 000821 A	21,22	0667 155484	11	0667 175060	14	0667 385143	27
0271 000199	15,16,17,18,19,20	0558 000950	28	0667 155490	10,11	0667 235010	2	0688 130280	6
0271 000275	14	0570 001847	25,26,42,43	0667 155530	10,11	0667 245003	41	0688 130290	6
0271 001639	21,22	0667 105053	28	0667 155540	10,11	0667 245004	41	0699 979104	2,10,11,27,28
0281 380114	38	0667 115250	15,16,17,18,19,20	0667 155550	10,11	0667 245010	41	0699 979265	42,43
0281 400070	38	0667 115320	2	0667 155614	8	0667 295050	41	0700 000043	35,36
0291 000159	2	0667 115520	15,16,17,18,19,20	0667 155634	8	0667 310563	28	0700 000044	35,36
0291 000347	28	0667 115530	15,16,17,18,19,20	0667 155720	11	0667 315053	3	0700 000045	35,36
0367 105083	28,29,30	0667 115580	19,20	0667 155820	43	0667 315113	3	0700 000050	35,36
0367 105180	28,29,30	0667 115600	15,16,17,18	0667 155824	43	0667 315174	7	0700 000090	38
0367 105950	41	0667 115610	15,16,17,18,19,20	0667 155830	43	0667 315243	28	0700 000091	38
0367 110340	15,16,17,18,19,20	0667 125100	2	0667 155840	43	0667 315253	4	0700 154591	38
0367 110360	15,16,17,18,19,20	0667 125143	2	0667 155893	10,11	0667 315294	3	0700 176702	35
0367 120100	2	0667 125160	2	0667 155900	10,11	0667 315314	3	0700 176703	35
0367 125194	2	0667 125243	2	0667 155930	43	0667 315433	42	0700 176704	36
0367 140050	29,30	0667 135124	6	0667 155950	10	0667 355103	12	0742 002096	37
0367 145110	28	0667 135300	3	0667 156180	8,9	0667 355110	12	0744 001793 A	37
0367 145180	3,4,5	0667 145390	29,30	0667 156210	8,9	0667 355123	12	0744 001793 B	37
0367 165120	3	0667 145410	39	0667 156330	8,9	0667 355130	12	0744 001796	37
0367 165140	4	0667 150830	8	0667 156440	8,9	0667 355140	12	0767 150590	8
0367 165970	7	0667 150840	8,9	0667 160170	21,22	0667 355150	13	0791 000007	41
0367 315024	3	0667 150850	8,9	0667 165130	3	0667 355173	12	0791 001081	38
0367 315130	3	0667 150870	8	0667 165220	24	0667 355260	13	0791 001094	38
0367 315223	3,4,5,6	0667 155100	10,11	0667 165403	5	0667 355270	13	0791 001096	38

Teile-Nr./Part-No.	Tafel/Table	Teile-Nr./Part-No.	Tafel/Table	Teile-Nr./Part-No.	Tafel/Table	Teile-Nr./Part-No.	Tafel/Table	Teile-Nr./Part-No.	Tafel/Table
0791 580100	38	0867 146023	29,30	0867 166140	21,22	0867 310440	3	0998 882080	8,9
0797 003031	37	0867 146043	1	0867 166150	24	0867 316020	3	0999 201114	29,30
0798 000677	39	0867 146050	29,30	0867 166160	4	0867 316030	3	0999 220752	27
0798 447914	40	0867 146084	39	0867 166170	4	0867 316053	3	0999 240376	11,27
0867 100390	31,32	0867 146104	29,30	0867 166173	4	0867 316060	3	0999 240389	42,43
0867 106090	1	0867 146130	29	0867 166183	4	0867 316084	3	0999 240392	37,39
0867 106100	1	0867 146140	29,30	0867 166190	21,22	0867 316150	3	0999 240394	42
0867 106130	28	0867 146153	28	0867 166210	24	0867 380070	31,32	0999 240404	15,16,17,18,20
0867 106173	1	0867 146230	31,32	0867 166220	21,22	0867 386050	27	0999 240408	19,26,42,43
0867 106260	1	0867 150150	9	0867 166230	24	0867 386060	27	1545 100090	31,32
0867 116040	15,16,17,18,19,20	0867 150170	9,43	0867 166240	4	0867 386070	39	1545 100102	1
0867 116070	15,16,17,18,19,20	0867 150280	13	0867 166250	21,22	0867 386080	39	1545 110010	15,16,17,18,19,20
0867 116080	15,16,19,20	0867 150290	8,9	0867 166274	5	0867 386090	27	1545 110034	16
0867 116090	17,18	0867 150323	10	0867 166313	23	0867 400220	36	1545 110054	18
0867 116100	15,16,17,18,19,20	0867 150333	11	0867 166320	23	0867 490024	40	1545 110074	20
0867 116114	15,16,17,18,19,20	0867 150343	10,11	0867 166324	23	0867 496010	25,26	1545 110104	15
0867 116124	19,20	0867 150560	43	0867 166333	23	0868 140060	30	1545 110124	17
0867 116140	15,16,17,18,19,20	0867 150754	9	0867 166363	3,4	0868 160020	4	1545 110144	19
0867 116150	15,16,17,18,19,20	0867 150764	9	0867 166420	24	0868 160070	39	1545 110150	15,16,17,18,19,20
0867 116160	15,16,17,18,19,20	0867 150930	43	0867 166450	3,4	0887 380010	27	1545 160014	21,22
0867 116170	15,16,17,18,19,20	0867 156280	1	0867 166460	3,4	0888 110600	19,20	1545 160024	22
0867 116180	15,16,17,18,19,20	0867 160203	5	0867 166470	3	0888 350124	12	1545 170024	14
0867 116190	15,16,17,18,19,20	0867 160274	3,4	0867 172014	1	0888 350134	12	1545 380013	27
0867 116200	15,16,17,18,19,20	0867 160630	4	0867 172083	14	0902 000423	29,30	1545 490010	31,32
0867 120810	2	0867 166014	4	0867 172110	14	0933 001544	27	1767 590044	42
0867 126010	4	0867 166023	4	0867 172120	14	0992 016580	8,9	1767 590054	42
0867 126024	2	0867 166033	4	0867 176303	14	0992 023560	8,9	1767 590064	43
0867 136013	6	0867 166070	4	0867 210060	42	0992 023577	8,9	1767 590074	43
0867 136033	6	0867 166080	5	0867 210100	42	0993 904247	41	1767 590094	42
0867 136043	6	0867 166110	21,22	0867 310020	21,22	0995 340617	38	1867 107013	31,32
0867 136053	6	0867 166123	21,22	0867 310170	2	0998 881010	10,11	1867 107023	31,32
0867 136120	3	0867 166130	21,22	0867 310430	3	0998 881610	4,24	1867 107030	31,32

Teile-Nr./Part-No.	Tafel/Table	Teile-Nr./Part-No.	Tafel/Table	Teile-Nr./Part-No.	Tafel/Table	Teile-Nr./Part-No.	Tafel/Table	Teile-Nr./Part-No.	Tafel/Table
1867 107043	32	9202 001678	2,14	9203 100002	15,16,17,18,19,20	9205 102513	6	9330 000097	12
1867 107053	31,32	9202 001687	12	9203 211837	8,9	9205 102547	23	9330 000107	3,39
1867 107153	31,32	9202 001717	25	9203 312412	2	9205 121558	10,11	9330 000127	35,36
1867 107163	31	9202 001737	26,42,43	9203 313047	42	9205 122488	10,11	9330 000177	38
1867 107190	15,16,17	9202 001757	26,42,43	9204 002363	29,30	9206 100637	39	9330 200077	33
1867 107220	19,20	9202 001777	42,43	9204 101657	3	9207 161237	38	9330 200107	12,13
1867 310024	3	9202 002057	3,4,10,11,13,21, 22,24,27,33	9204 201057	33	9207 170227	35,36,39	9330 200110	10,11
7911 767701 EN	43			9204 201067	14	9207 170437	34,40	9330 300027	1
9041 100030	10,11	9202 002067	27	9204 201647	2,15,16,17,18,19, 20,28,29,30,34,41	9207 170857	39	9330 700097	29,30
9041 100035	2,27	9202 002077	10,11,13,23,24, 27,31,32,39,40, 41,43	9204 201657	2	9207 171057	35,36	9330 900097	15,16,17,18,19,20
9041 100203	27			9204 201667	14,15,16,17,18, 19,20,24,25,26, 27,33,43	9217 300517	29,30	9330 900117	35,36
9081 100203	38	9202 002078	2,21,22			9225 201750	2	9333 000090	29,30
9081 200253	38	9202 002087	21,22	9204 201677	31,32	9225 201770	15,16,17,18,19, 20,28	9334 000051	10,11
9081 200303	38	9202 002097	13,21,22,33	9204 201693	15,16,17,18,19, 20,31,32	9231 000367	13,15,16,17,18, 19,20	9334 001630	2,3,4,14
9081 200500	41	9202 002098	6,12,13,21,22,23			9231 000387	6,13	9334 001640	5
9081 300001	41	9202 002107	12,13	9204 201697	1,38	9231 110037	14	9352 000080	29,30
9081 500000	38	9202 002108	4	9204 201733	31,32	9231 110137	35,36	9352 640050	39
9081 500051	41	9202 002487	1	9204 211997	21,22	9234 000067	3,21,22	9353 000087	10,11
9120 030351	1	9202 002877	41	9204 301487	14	9301 000067	3,21,22	9353 000350	29,30
9122 200161	28	9202 002887	21,22	9204 302217	7,22,23,24	9301 101281	15,16,17,18	9353 000420	29,30
9122 322200	4	9202 002897	1	9204 431667	15,16,17,18,19,20	9301 101291	19,20	9353 000470	28
9126 102520	28	9202 002908	10,11	9205 024857	10,11	9301 101291	19,20	9354 010210	1
9126 102540	28	9202 002918	3	9205 101548	43	9301 101561	12	9354 400800	10,11
9126 300061	10,11	9202 002927	37	9205 101847	2,29	9301 102203	28	9357 000050	12,13
9126 300088	10,11	9202 002937	1,39	9205 101877	17,18	9301 200660	10,11	9357 000070	3,4,6,7,10,11,14
9126 300201	28	9202 003748	28	9205 101958	13	9302 000100	27	9357 000080	5
9129 024235	2	9202 022467	27	9205 102450	10	9303 003200	28	9357 000120	3,4,21,22
9130 221370	1	9202 022477	12,13	9205 102467	1,3,4,5,6,10,11, 12,13,14,28,29,30	9330 000067	12,15,16,17,18, 19,20,25,26,42,43	9357 000120	3,4,21,22
9190 100104	27	9202 022497	12			9330 000087	1,3,4,13,15,16,17, 18,19,20,21,22, 27,33,40,41	9380 500100	23
9190 100113	39	9202 100535	8,9,12,13,29,30	9205 102477	1,2,3,4,5,6,8,9, 28,29,30			9400 000090	29,30
9190 100226	10,11	9203 003077	42					9401 000194	34
9201 113697	35,36					9330 000088	10,11	9401 000204	34
								9700 100094	7

Teile-Nr./Part-No.	Tafel/Table	Teile-Nr./Part-No.	Tafel/Table	Teile-Nr./Part-No.	Tafel/Table	Teile-Nr./Part-No.	Tafel/Table	Teile-Nr./Part-No.	Tafel/Table
9700 100100	22,23,24	9815 925002	43	9850 001309	33	MG53 007921	37		
9700 103006	6	9820 110040	12,13	9850 001311	34	MG53 007922	37		
9701 100090	6	9820 110047	17,18	9850 001340	34	MG55 000501	35		
9701 300020	6	9822 560021	40	9850 867001	33	MG58 000602	36		
9710 061412	25,26	9825 551138	33	9850 867003	43	MG58 000603	36		
9710 063412	25,42,43	9825 570004	36	9851 545004	15,16,17,18,19,20	MG58 002522	36		
9710 920016	25,26,42	9825 570005	36	9851 767001	16,18,20	MG58 002523	36		
9731 001035	27	9830 200710	36	9851 767003	33	N800 005655	41		
9731 002001	37	9830 501010	43	9851 767005	15,17,19	N800 075013	41		
9731 004014	24	9830 501011	33	9870 001045	36	N800 080001	41		
9731 004024	16,18,19,20	9835 901005	41	9870 001046	36	N800 080003	41		
9731 004034	22,23	9840 120001	39	9870 001113	38	N800 080004	41		
9731 004044	15,16,17,18,19,20	9840 120003	34,36,40	9870 001203	25,26,42	S345 656310	36		
9731 005004	6,7,25,26,42	9840 120025	43	9870 001204	42	Z100 011022	10,11		
9731 006004	25,26	9840 120026	40	9870 867001	12	Z132 001452	42		
9742 300190	7	9840 120027	2	9871 545000	33				
9742 300310	6	9840 120028	33	9871 545001	33				
9751 100800	27	9840 120030	33,38	9871 545002	33				
9780 000108	37	9840 120050	33	9871 767001	12				
9790 000220	42	9840 120060	34,39	9871 767002	43				
9790 000460	27	9840 120105	33	9880 001001	39				
9790 010010	6	9840 120106	43	9880 001005	34				
9790 020010	15,17	9840 121001	38,40,42	9880 867051	36				
9790 030020	43	9840 121002	33,36,42,43	9880 867102	40				
9790 030640	25,26,42	9840 123002	34	9880 867124	3				
9790 030644	26	9840 123003	36,38,39,40	H667 110140	15,16,17,18,19,20				
9790 060101	25,26,42,43	9840 130008	27	H667 110150	15,16,17,18				
9790 315002	43	9840 133012	40	H667 160330	6				
9792 071040	26	9840 135012	40	MG43 000062	35,36				
9800 170044	1	9840 938015	36	MG53 002501	35				
9800 210001 R	34	9850 001083	40	MG53 002531	36				
9815 550001	33	9850 001089	40	MG53 007511	35,36				

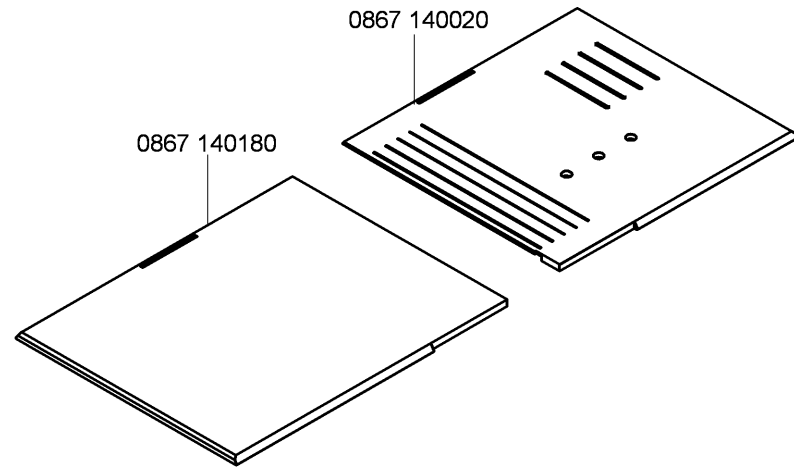

Befestigungsteile für Nährichtungen  
Fastening parts for Sewing equipment

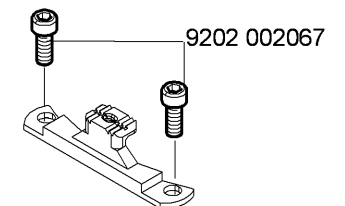
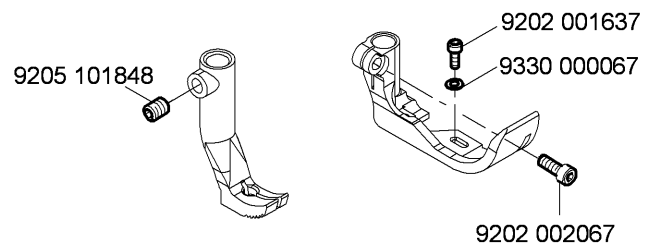
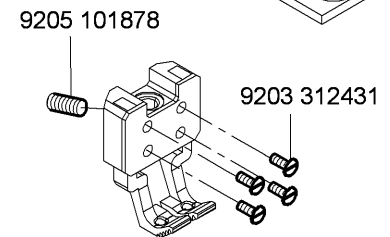
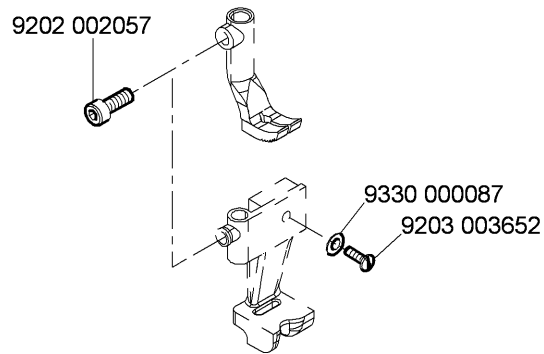
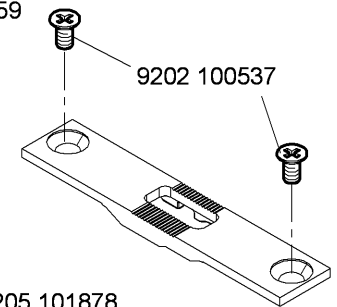
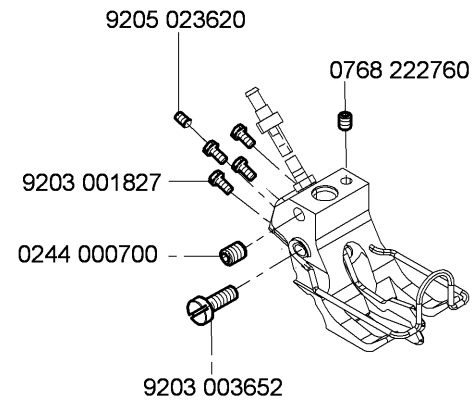
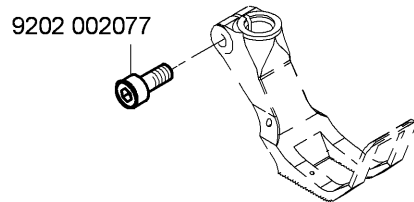
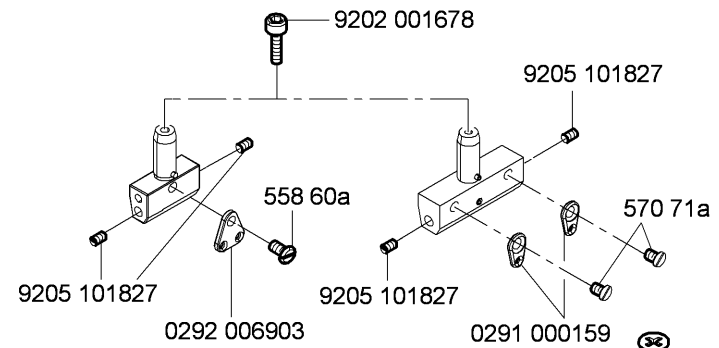
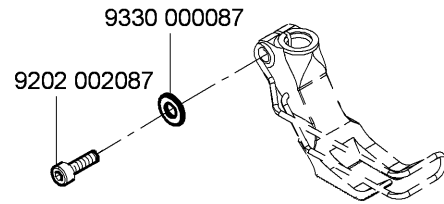



### Pneumatische Anschluss/Pneumatic connection

Die Näheinrichtungen: E24/6-9, E24/8-9, E24/10-9, E24/12-9, beinhalten auch die unten abgebildete Komponente.

The following sewing equipments: E24/6-9, E24/8-9, E24/10-9, E24/12-9, include also the below reproduced component.

1545 590134

10

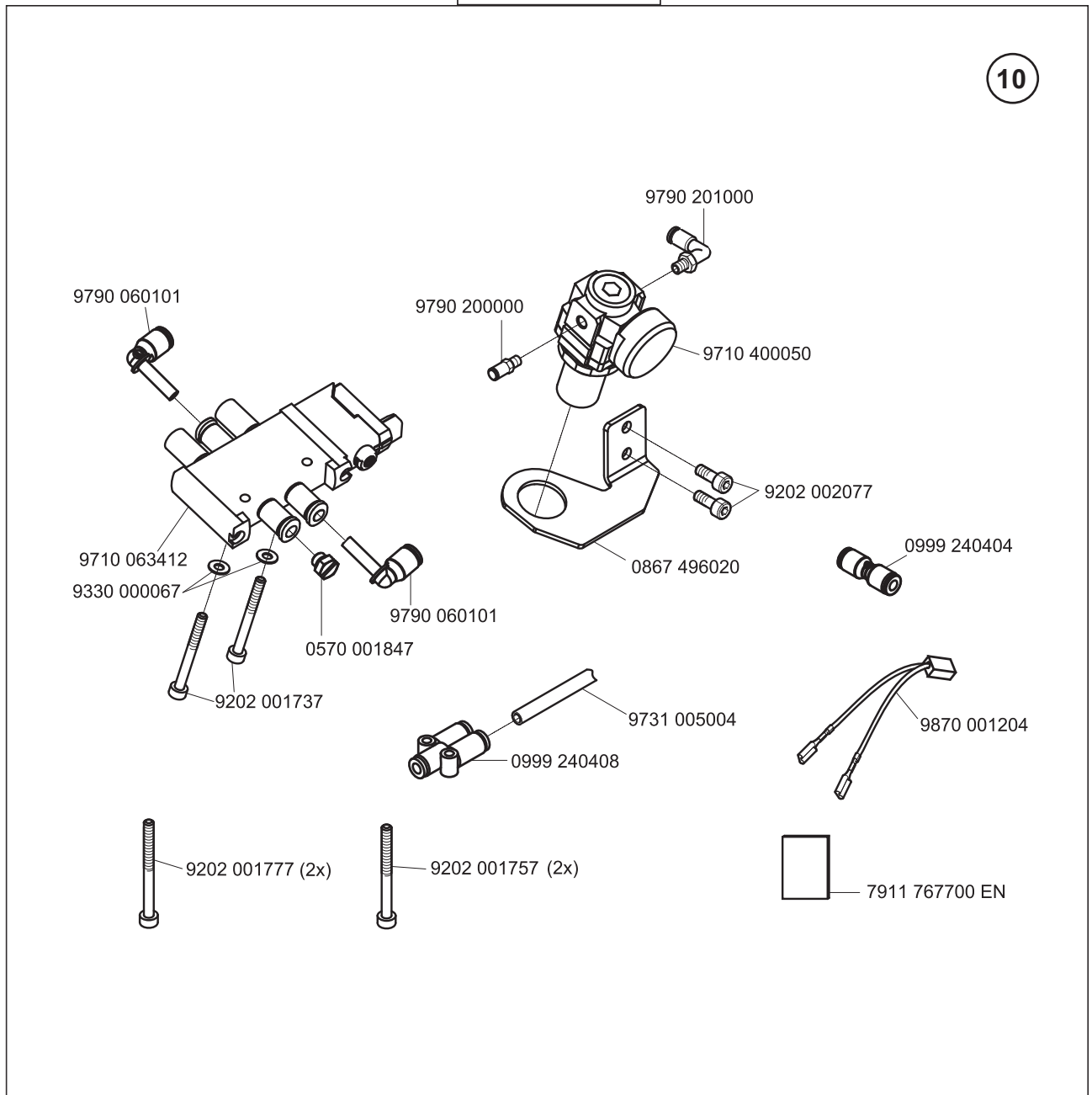

 = Änderung / Modification



E1

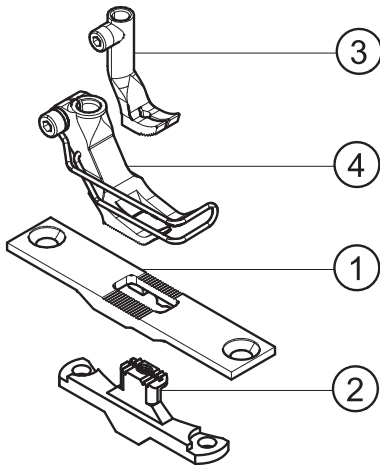

E2

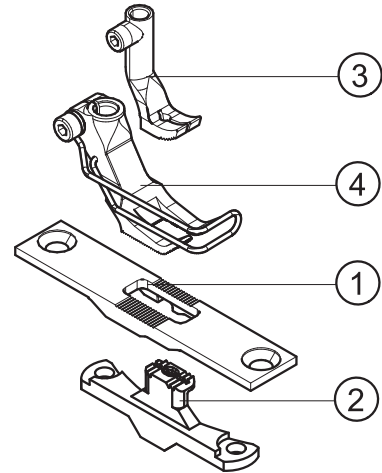

E4

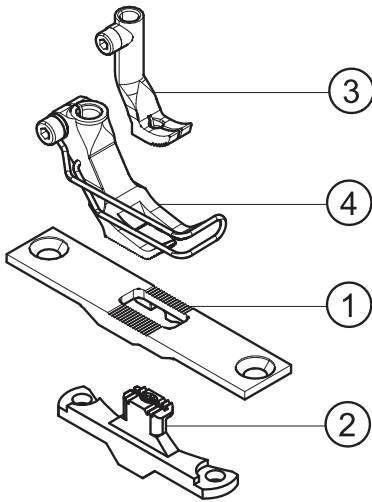

E5

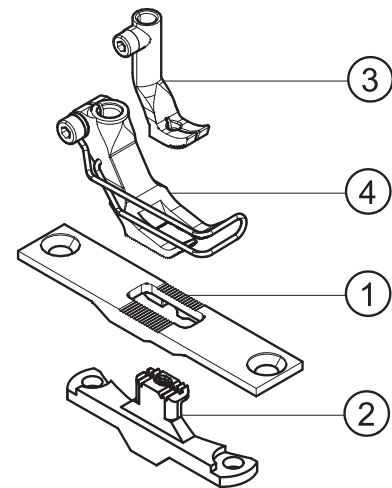





E7

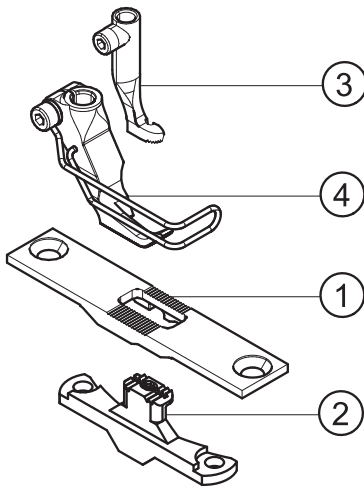

E8

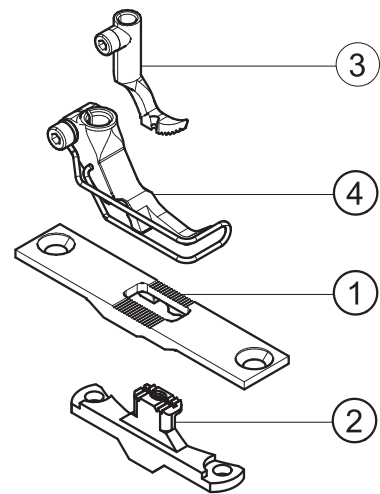

E9

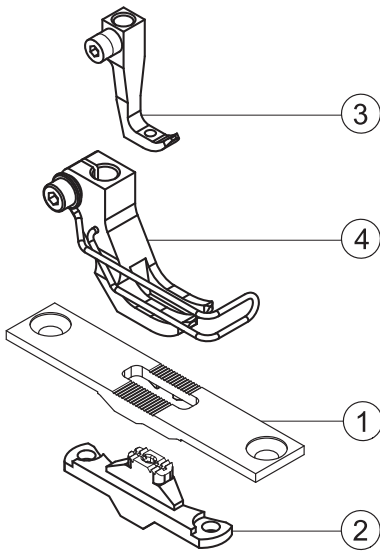

E11

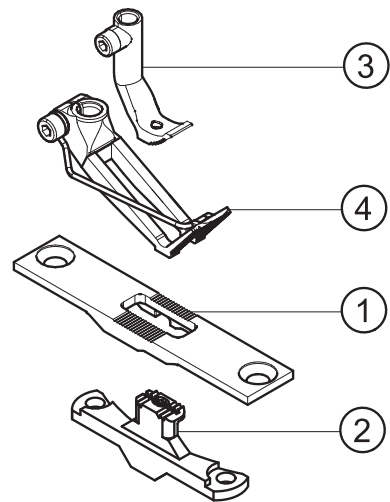

E12

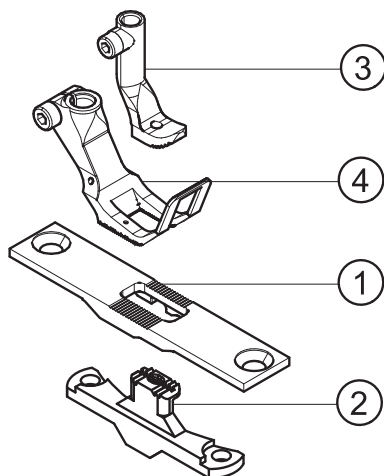

E14  
E15

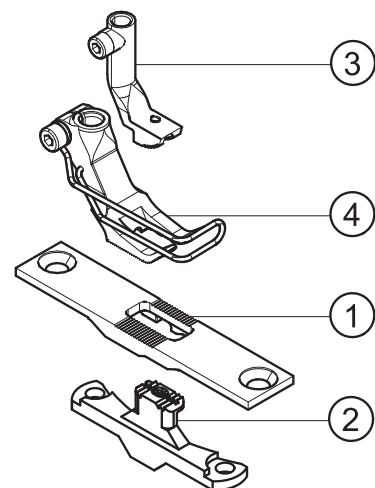



E16

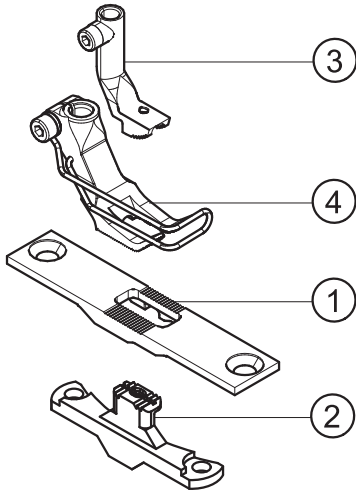

E17

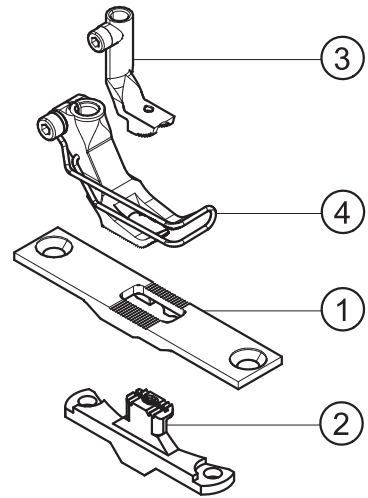

E18

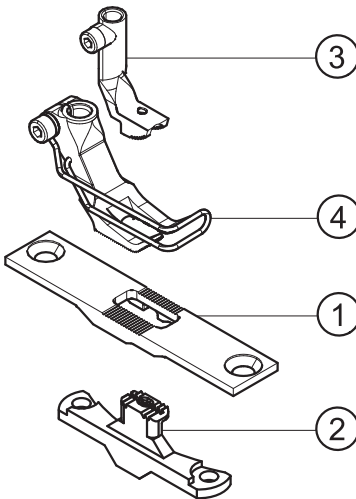

E25  
E26

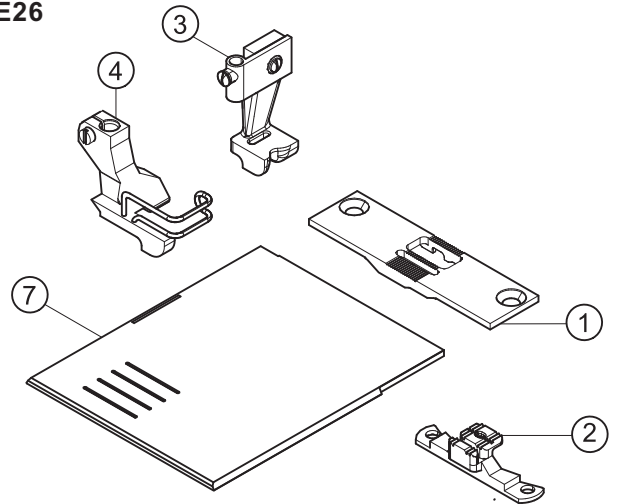

E36

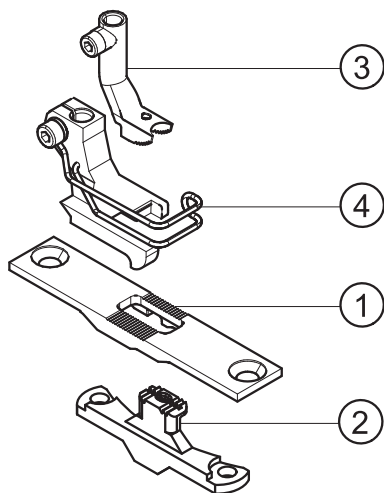

E38

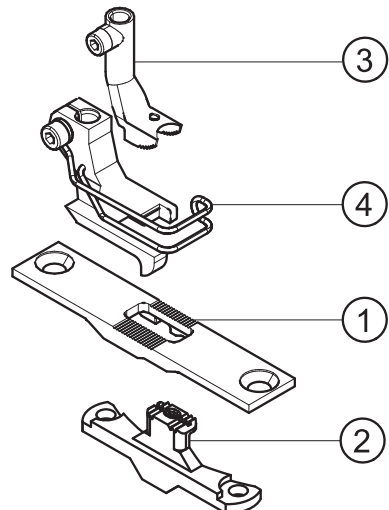



E44

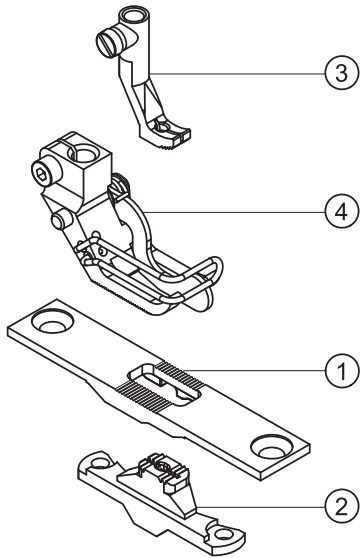

E54

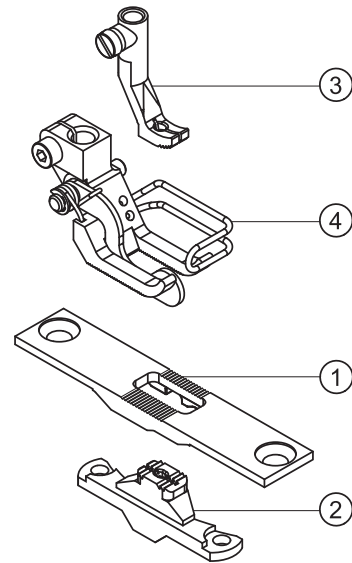

E101/0-6  
E102/0-9

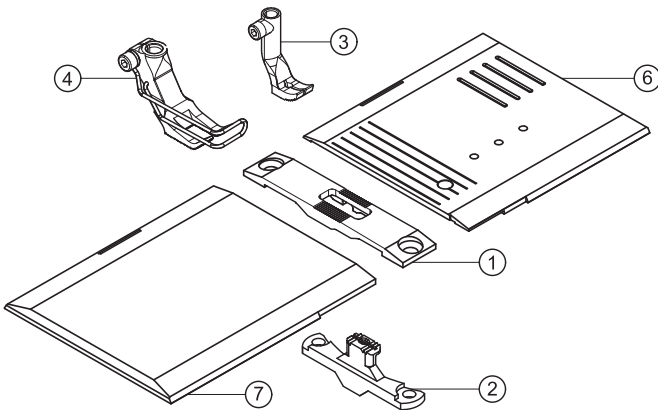

E101-7

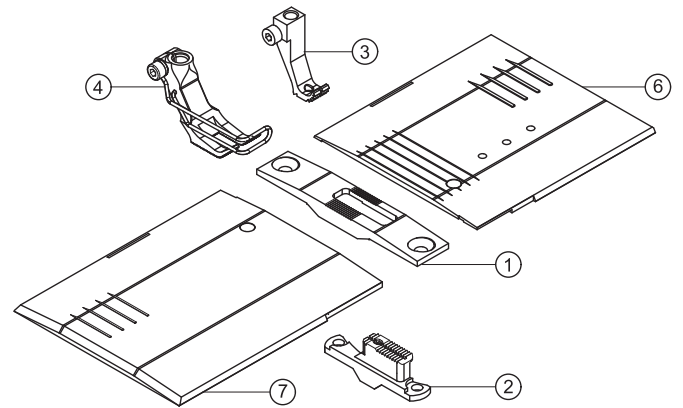

E104/0-9

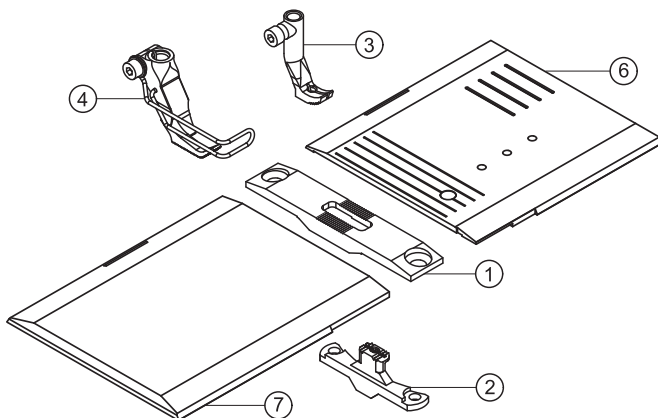

E109/9

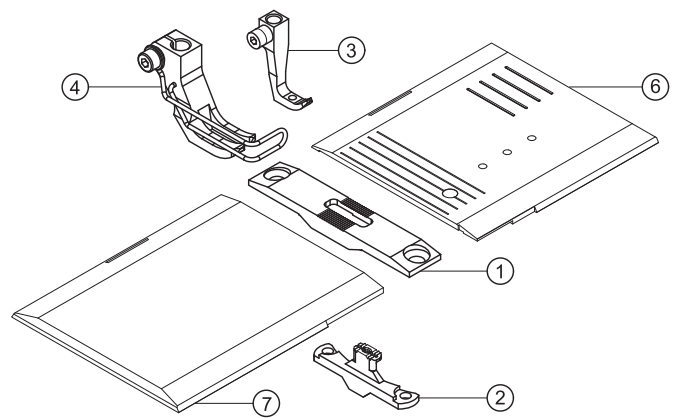



E21/3-6  
E21/3,2-6  
E21/4

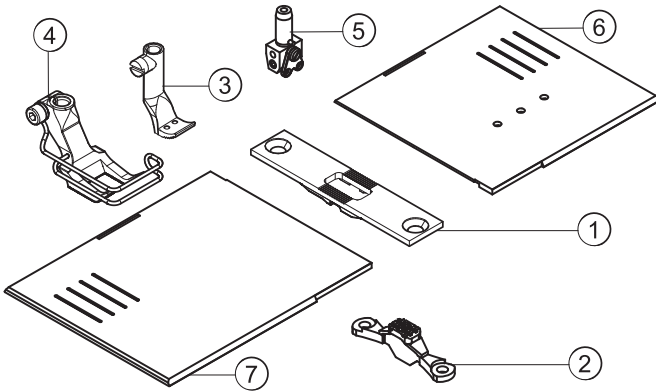

E21/5

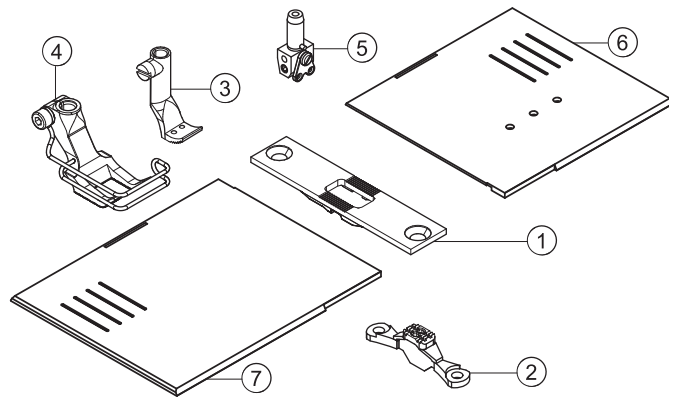

E21/6

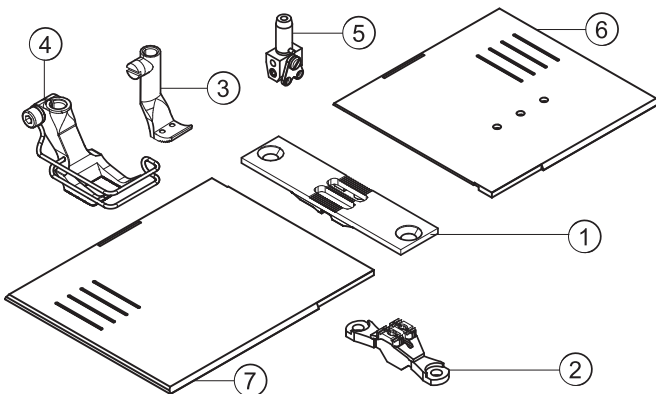

E21/8

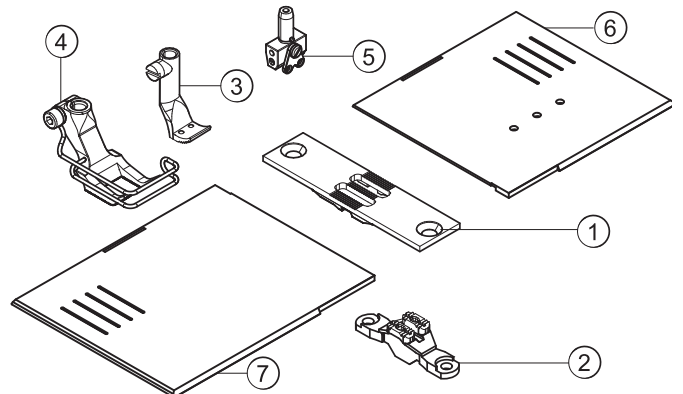

E21/10

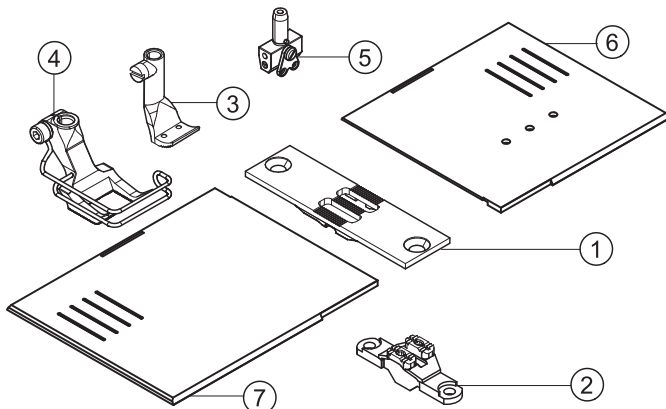

E21/12

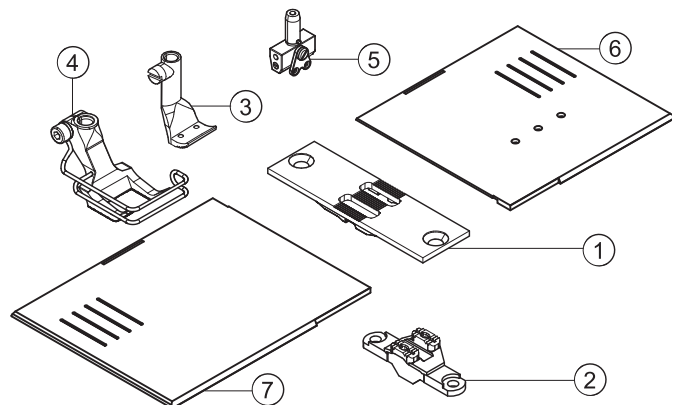



E21/14

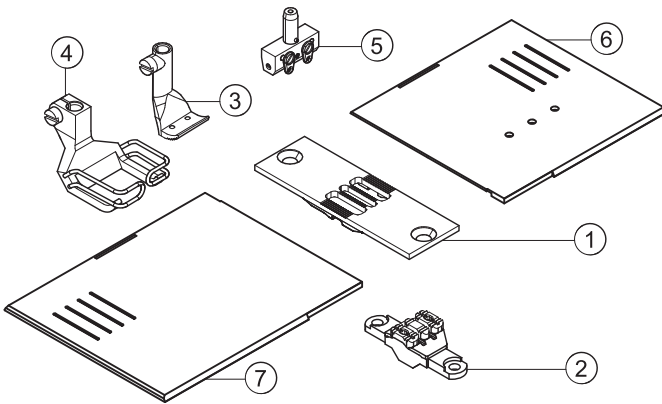

E21/16

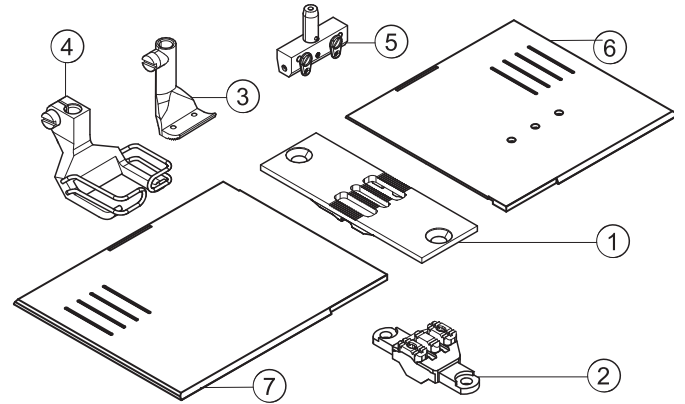

E21/18

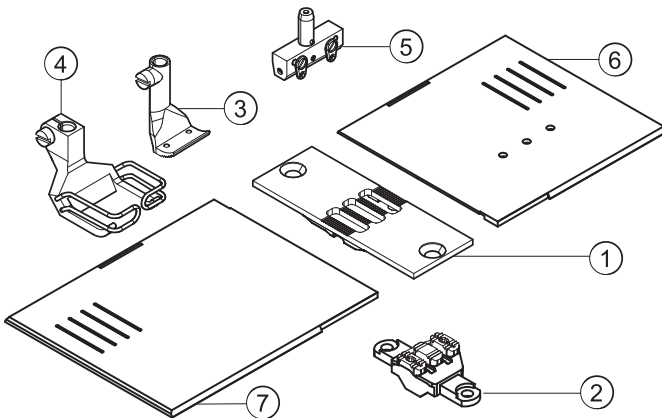

E21/20

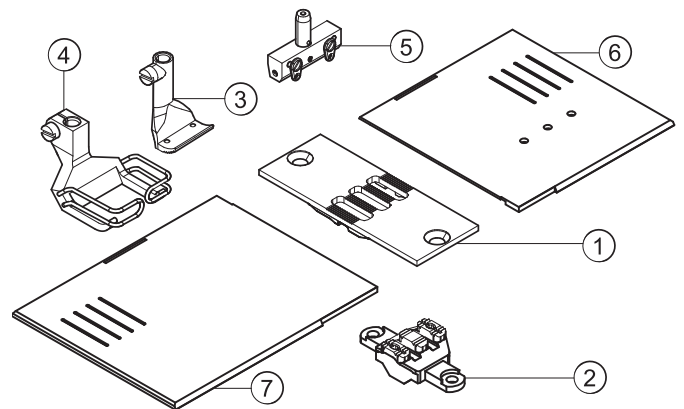

E21/22

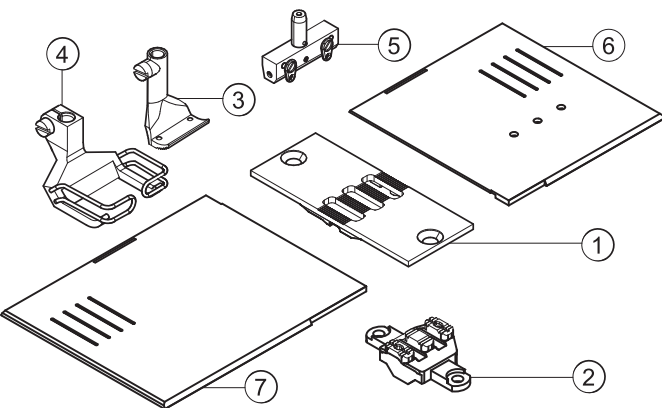

E21/50

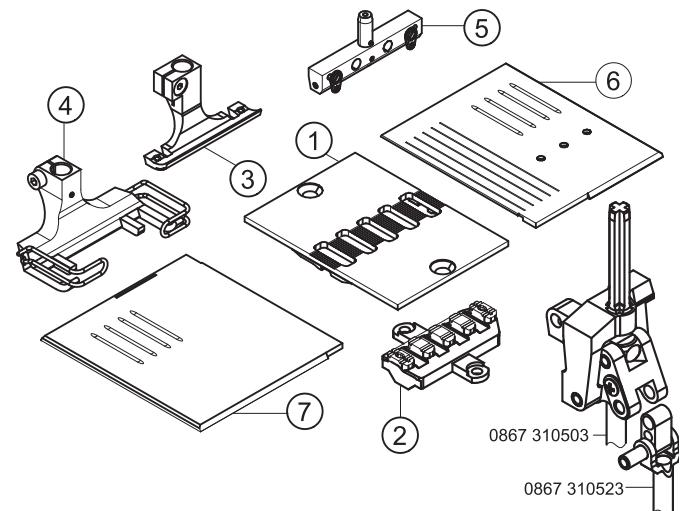

0867 310503

0867 310523



E22/6/9

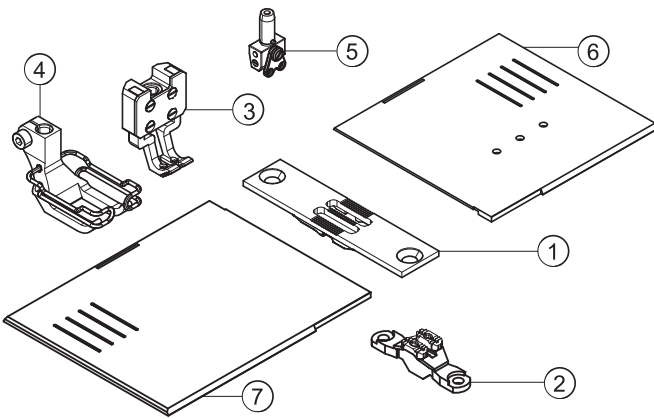

E22/8/6

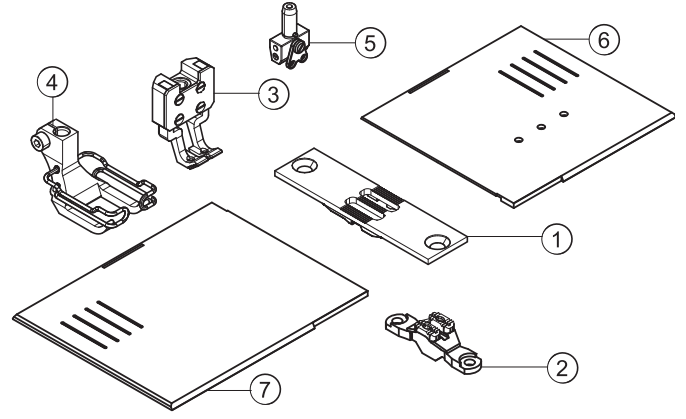

E22/8/9

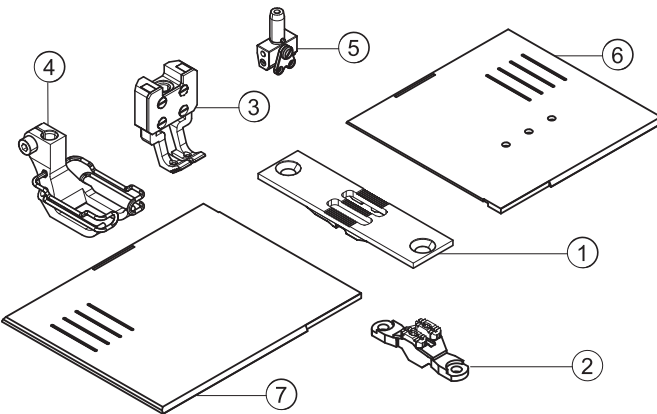

E22/10/6

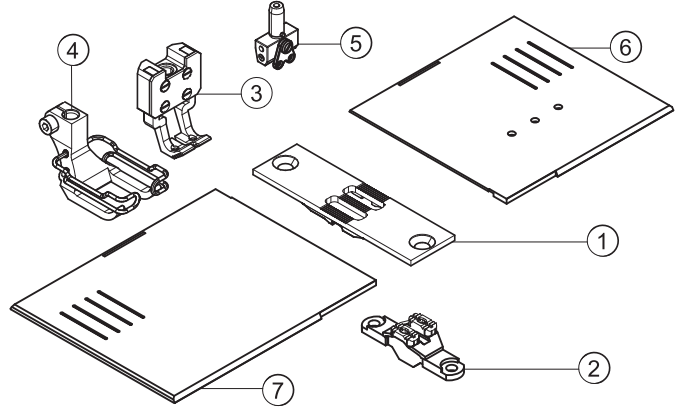

E22/10/9

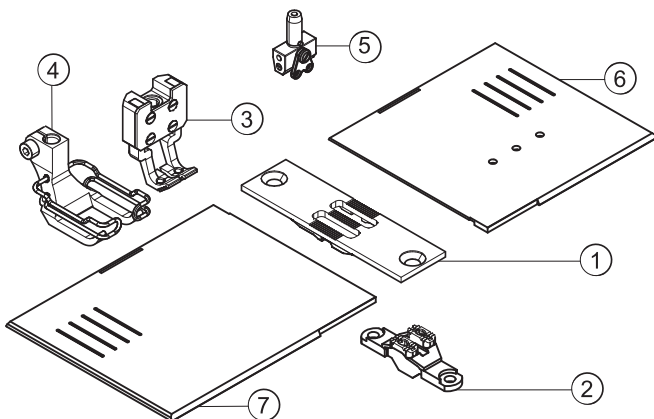

E22/12/9

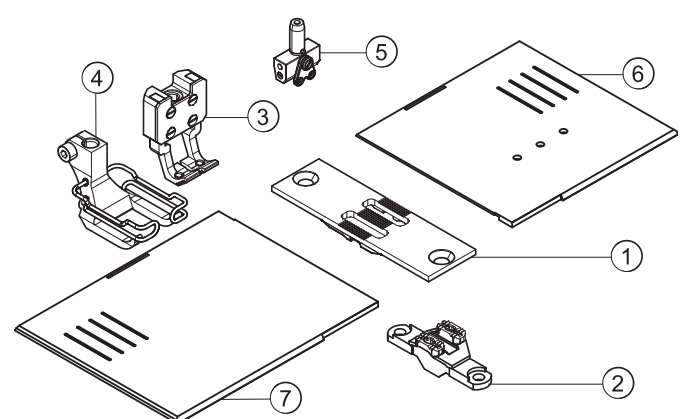

 = Änderung / Modification



E23/10

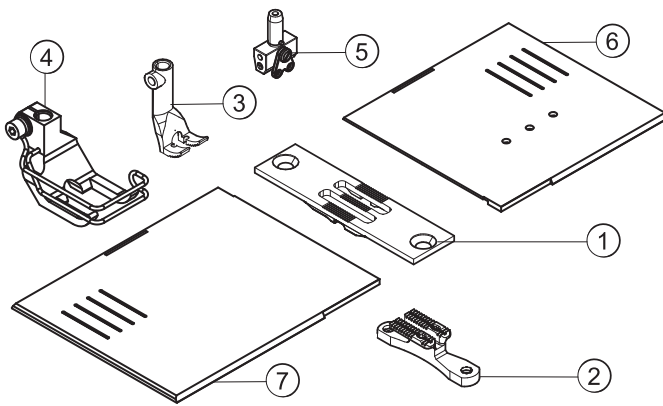

E23/12

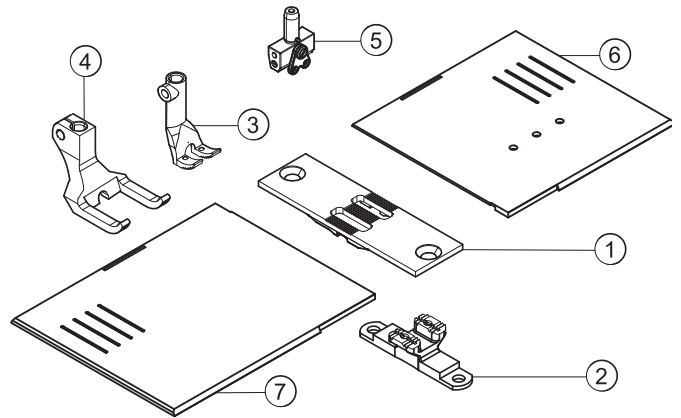

E24/6/9

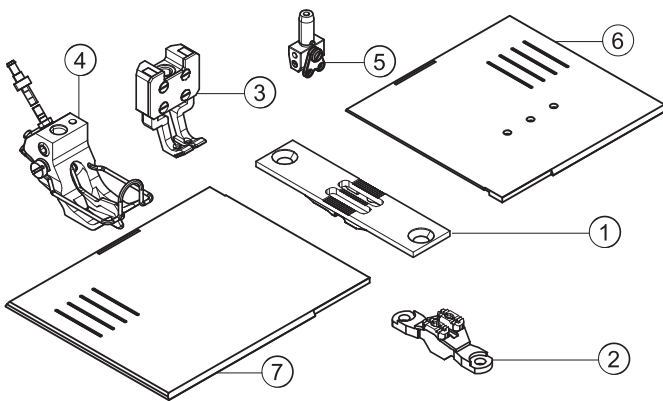

E24/8/9

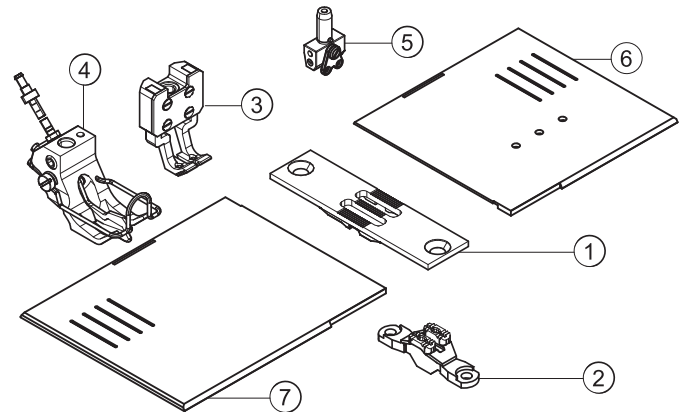

10 siehe Blatt 1/see page 1

10 siehe Blatt 1/see page 1

E24/10/9

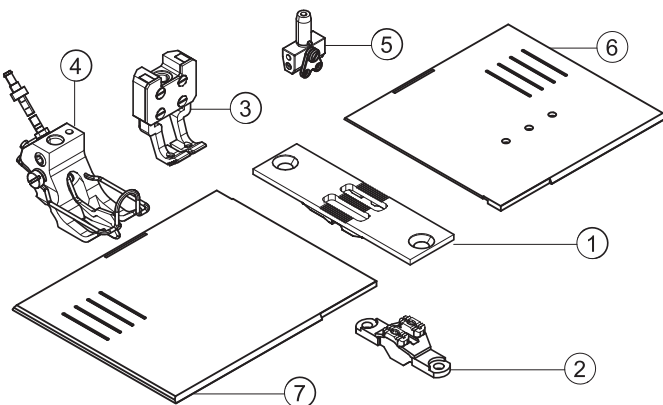

E24/12/9

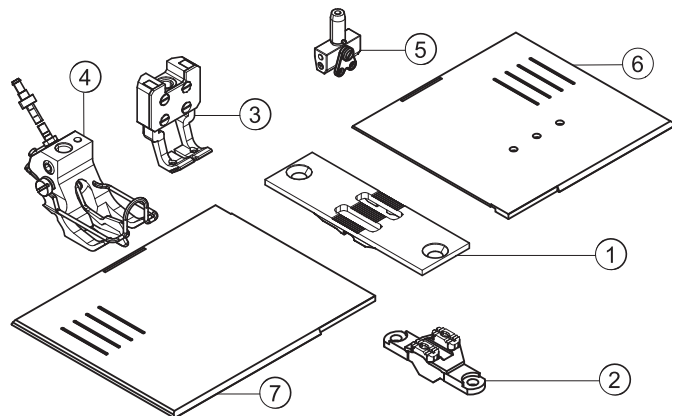

10 siehe Blatt 1/see page 1

10 siehe Blatt 1/see page 1



E51/8/9

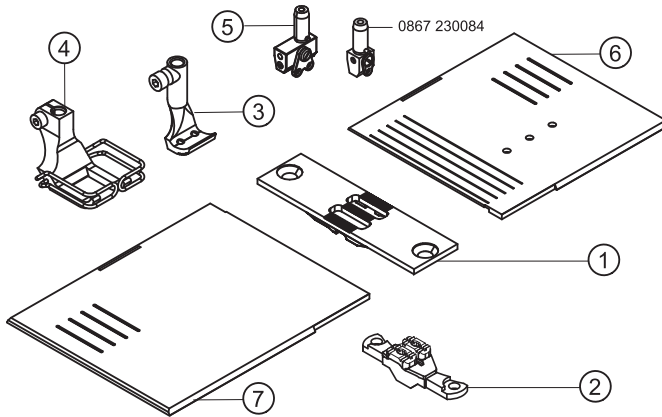

E51/10/9

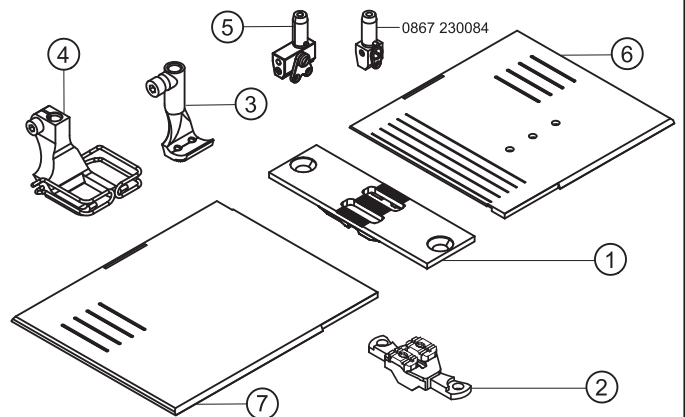

E51/12/9

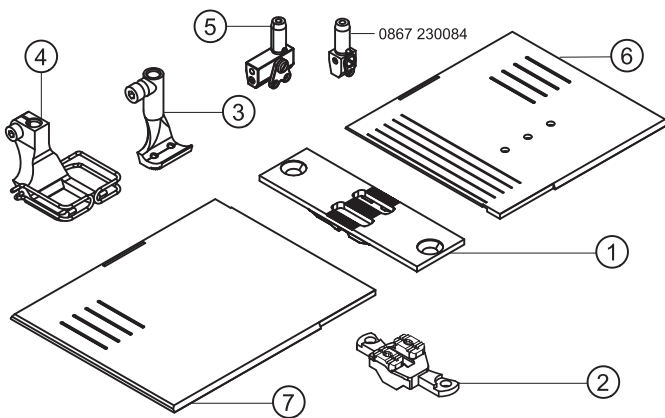

E51/14/9

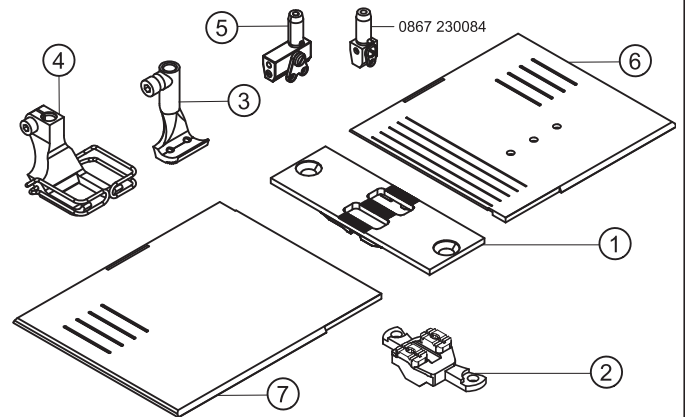





E-Nr. E-No.  Abb.-Nr. Fig.No.	Für Unterklasse / For Subclass  Verwendungszweck / Use	Material No. / Material Nr.	Stichplatte Throat plate		Transporteur Feed dog				Presserfuß Presser foot	Transp. Fuß Feeding foot	Nadelhalter/ Needle holder	Nadelsystem / -dicke / Needle system / -size		
			①						②	④			③	
E1	-180142; -180342 Näheinrichtung, Nadelstärke Nm 110-140, Stichlänge max. 6 mm, für mittelschweres Nähgut. Sewing equipment, needle size Nm 110-140, stitch length max. 6 mm, for medium weight material.	0867 E00106	0867 200010			2,2 x 3,2	0867 210010		0367 220993			0467 220013		134-35/130
E2	-180142; -180342 Näheinrichtung, Nadelstärke Nm 110-140, Stichlänge max. 9 mm, für mittelschweres Nähgut. Sewing equipment, needle size Nm 110-140, stitch length max. 9 mm, for medium weight material.	0867 E00209	0867 200020			2,2 x 3,2	0867 210010		0467 220043			0467 220013		134-35/130
E4	-180142; -180342 Näheinrichtung, Nadelstärke Nm 140-170, Stichlänge max. 6 mm, für mittelschweres Nähgut. Sewing equipment, needle size Nm 140-170, stitch length max. 6 mm, for medium weight material.	0867 E00406	0867 200010			3,0 x 3,7	0867 210020		0367 220993			0768 220113		134-35/160
E5	-180142; -180342 Näheinrichtung, Nadelstärke Nm 140-170, Stichlänge max. 9 mm, für mittelschweres Nähgut. Sewing equipment, needle size Nm 140-170, stitch length max. 9 mm, for medium weight material.	0867 E00509	0867 200020			3,0 x 3,7	0867 210020		0467 220043			0768 220113		134-35/160



E-Nr. E-No.	Für Unterklasse / For Subclass	Abb.-Nr. Fig.No.	Verwendungszweck / Use	Material No. / Material Nr.	Stichplatte	Transporteur				Presserfuß	Transp. Fuß										
					Throat plate	Feed dog	②	④	③												
					①	Schieber, links / Slide, left	Schieber, rechts / Slide, right	Stichlochgröße / Stich hole size mm	Sägeverzahnung / Serrated mm	Säge-schrägverzahnung / Serrated, oblique mm	Kreuzverzahnung / Cross toothed mm	Dachverzahnung / Roof-shaped mm	Drückerfuß / Presser foot	Unverzahnung / Non toothed	Hüpfersfuß, kreuzverz. / Skipping f., cross toothed	Ausgleichfuß / Compensating foot	Kreuzverzahnung / Cross toothed mm	Unverzahnung / Non toothed	Nadelhalter / Needle holder	Nadelsystem / -dicke / Needle system / -size	
E7	-180142; -180342 Näheinrichtung für kantennahe Näharbeiten, ab 1 mm rechts der Nadel, Nadelstärke Nm 110-140, Stichlänge max. 6 mm, für mittelschweres Nähgut. Sewing equipment for stitching on edges, from 1 mm on the right from the needle, needle size Nm 110-140, stitch length max. 6 mm, for medium weight material.			0867 E00706	0867 200010			2,2 x 3,2	0867 210010				0367 220293					0067 220713			134-35/130
E8	-180142; -180342 Näheinrichtung für kantennahe Näharbeiten, ab 1 mm links der Nadel, Nadelstärke Nm 110-140, Stichlänge max. 6 mm, für mittelschweres Nähgut. Sewing equipment for stitching on edges, from 1 mm on the left from the needle, needle size Nm 110-140, stitch length max. 6 mm, for medium weight material.			0867 E00806	0867 200010			2,2 x 3,2	0867 210010				0367 220303					0067 220703			134-35/130
E9	-180142; -180342 Schmale Näheinrichtung, Nadelstärke Nm 110-140, Stichlänge max. 9 mm, ohne Verzahnung, für mittelschweres Nähgut. Sewing equipment narrow, needle size Nm 110-140, stitch length max. 9 mm, without gearing, for medium weight material.			0867 E00909	0867 201360			2,2 x 3,2	0867 211360				0867 221373					0867 221363			134-35/130
E11	-180142; -180342 Näheinrichtung zum Überklettern starker Quernähte, Nadelstärke Nm 110-140, Stichlänge max. 9 mm, für mittelschweres Nähgut. Sewing equipment for stitching of cross seams in thick material, needle size Nm 110-140, stitch length max. 9 mm, for medium weight material.			0867 E01109	0867 200020			2,2 x 3,2	0867 210010				0767 220013					0467 220483			134-35/130
E12	-180142; -180342 Näheinrichtung für wattiertes Nähgut, Nadelstärke Nm 110-140, Stichlänge max. 6 mm, für mittelschweres Nähgut. Sewing equipment for padded material, needle size Nm 110-140, stitch length max. 6 mm, for medium weight material.			0867 E01206	0867 200010			2,2 x 3,2	0867 210010				0367 221543					0367 221553			134-35/130



E-Nr. E-No.	Für Unterklasse / For Subclass	Abb.-Nr. Fig.No.	Verwendungszweck / Use	Material No. / Material Nr.	Stichplatte Throat plate		Transporteur Feed dog			Presserfuß Presser foot	Transp. Fuß Feeding foot	
					①	②	③	④	⑤			
E14	-180142; -180342 Näheinrichtung für Kedararbeiten, Kedernut 4 mm, Nadelstärke Nm 110-140. Stichtlänge max. 6 mm, für mittelschweres Nähgut. Sewing equipment for welt attaching operations, welt groove 4 mm, needle size Nm 110-140. Stitch length max. 6 mm, for medium weight material.			0867 E01406 0867 200010			2,2 x 3,2 0867 210010			0367 220773	0167 220583	134-35/130
E15	-180142; -180342 Näheinrichtung für Kedararbeiten, Kedernut 5 mm, Nadelstärke Nm 110-140, Stichtlänge max. 6 mm, für mittelschweres Nähgut. Sewing equipment for welt attaching operations, welt groove 5 mm, needle size Nm 110-140, stitch length max. 6 mm, for medium weight material.			0867 E01506 0867 200010			2,2 x 3,2 0867 210010			0367 220783	0167 220603	134-35/130
E16	-180142; -180342 Näheinrichtung für Kedararbeiten, Kedernut 6 mm, Nadelstärke Nm 110-140, Stichtlänge max. 6 mm, für mittelschweres Nähgut. Sewing equipment for welt attaching operations, welt groove 6 mm, needle size Nm 110-140, stitch length max. 6 mm, for medium weight material.			0867 E01606 0867 200010			2,2 x 3,2 0867 210010			0367 220793	0167 220363	134-35/130
E17	-180142; -180342 Näheinrichtung für Kedararbeiten, Kedernut 7 mm, Nadelstärke Nm 110-140, Stichtlänge max. 6 mm, für mittelschweres Nähgut. Sewing equipment for welt attaching operations, welt groove 7 mm, needle size Nm 110-140, stitch length max. 6 mm, for medium weight material.			0867 E01706 0867 200010			2,2 x 3,2 0867 210010			0367 220803	0167 220633	134-35/130
E18	-180142; -180342 Näheinrichtung für Kedararbeiten, Kedernut 8 mm, Nadelstärke Nm 110-140, Stichtlänge max. 6 mm, für mittelschweres Nähgut. Sewing equipment for welt attaching operations, welt groove 8 mm, needle size Nm 110-140, stitch length max. 6 mm, for medium weight material.			0867 E01806 0867 200010			2,2 x 3,2 0867 210010			0367 220813	0167 220653	134-35/130



E-Nr. E-No.	Für Unterklasse / For Subclass	Abb.-Nr. Fig.No.	Verwendungszweck / Use	Material No. / Material Nr.	Stichplatte Throat plate		Transporteur Feed dog				Presserfuß Presser foot		Transp. Fuß Feeding foot				
					①	⑦											
E25	-180142; -180342 Näheinrichtung zum Vor- oder Einnähen von Keder, Kedernut 5 mm, Nadelstärke Nm 110-140, Stichtlänge max. 6 mm, für mittelschweres Nähgut. Sewing equipment for stitching and welt attaching operations, welt groove 5 mm, needle size Nm 110-140, stitch length max. 6 mm, for medium weight material.			0867 E02506 0867 200040 0867 140090			2,2 x 3,2	0867 210040			0367 220653			0067 220924			134-35/130
E26	-180142; -180342 Näheinrichtung zum Vor- oder Einnähen von Keder, Kedernut 6 mm, Nadelstärke Nm 110-140, Stichtlänge max. 6 mm, für mittelschweres Nähgut Sewing equipment for stitching and welt attaching operations, welt groove 6 mm, needle size Nm 110-140, stitch length max. 6 mm, for medium weight material.			0867 E02606 0867 200040 0867 140090			2,2 x 3,2	0867 210040			0367 220663			0067 220934			134-35/130
E36	-180142; -180342 Näheinrichtung zum Auf- oder Einnähen von Kordel, Kordelnut 6 mm, Nadelstärke Nm 110-140, Stichtlänge max. 6 mm, für mittelschweres Nähgut. Sewing equipment for stitching and cord attaching operations, cord groove 6 mm, needle size Nm 110-140, stitch length max. 6 mm, for medium weight material.			0867 E03606 0867 200010			2,2 x 3,2	0867 210010			0367 220363			0067 220863			134-35/130
E38	-180142; -180342 Näheinrichtung zum Auf- oder Einnähen von Kordel, Kordelnut 8 mm, Nadelstärke Nm 110-140, Stichtlänge max. 6 mm, für mittelschweres Nähgut. Sewing equipment for stitching and cord attaching operations, cord groove 8 mm, needle size Nm 110-140, stitch length max. 6 mm, for medium weight material.			0867 E03806 0867 200010			2,2 x 3,2	0867 210010			0367 220373			0367 220383			134-35/130



E-Nr. E-No.	Für Unterklasse / For Subclass	Abb.-Nr. Fig.No.	Verwendungszweck / Use	Material No. / Material Nr.	Stichplatte Throat plate		Transporteur Feed dog				Presserfuß Presser foot		Transp. Fuß Feeding foot		⑤
					①										
E44	-180142; -180342 Näheinrichtung mit Kantenanschlag rechts im Drückerfuß - 4 mm, Nadelstärke Nm 110-140, Stichtlänge max. 6 mm, für leichtes Nähgut. Sewing equipment with edge stop right of presser foot - 4 mm, needle size Nm 110-140, stitch length max. 6 mm, for light weight material.			0867 E04406	0867 200010		2,2 x 3,2	0867 210010			0867 220864		0367 220203		134-35/130
E54	-180142; -180342 Näheinrichtung mit Kantenanschlag links im Drückerfuß - 4 mm, Nadelstärke Nm 110-140, Stichtlänge max. 6 mm, für leichtes Nähgut. Sewing equipment with edge stop left of presser foot - 4 mm, needle size Nm 110-140, stitch length max. 6 mm, for light weight material.			0867 E05406	0867 200010		2,2 x 3,2	0867 210010			0867 220804		0367 220203		134-35/130





E-Nr. E-No.	Für Unterklasse / For Subclass	Abb.-Nr. Fig.No.	Verwendungszweck / Use	Material No. / Material Nr.	Stichplatte Throat plate			Transporteur Feed dog				Presserfuß Presser foot		Transp. Fuß Feeding foot				
					①	⑦	⑥											
E21/3-6	-280142; -280342 Näheinrichtung, Nadelabstand 3 mm, Nadelstärke Nm 110-140, Stichlänge max. 6 mm, für mittelschweres Nähgut. Sewing equipment, needle gauge 3 mm, needle size Nm 110-140, stitch length max. 6 mm, for medium weight material.			0867 E02106 3	0867 200330	0867 140010	0867 140040	2,2 x 3,2	0867 210190			0868 222153			0868 222163	3	0867 230104	134-35/130
E21/3,2-6	-280142; -280342 Näheinrichtung, Nadelabstand 3,2 mm, Nadelstärke Nm 110-140. Stichlänge max. 6 mm, für mittelschweres Nähgut. Sewing equipment, needle gauge 3,2 mm, needle size Nm 110-140. Stitch length max. 6 mm, for medium weight material			0867 E02106 3 2	0867 200330	0867 140010	0867 140040	2,2 x 3,2	0867 210190			0868 222153			0868 222163	3,2	0867 230104	134-35/130



E-Nr. E-No.	Für Unterklasse / For Subclass	Abb.-Nr. Fig.No.	Verwendungszweck / Use	Material No. / Material Nr.	Stichplatte Throat plate			Transporteur Feed dog				Presserfuß Presser foot		Transp. Fuß Feeding foot					
					① Stichplatte / Throat plate	⑦ Schieber, links / Slide, left	⑥ Schieber, rechts / Slide, right	Stichlochgröße / Stich hole size mm	Sägeverzahnung / Serrated mm	Säge-schrägverzahnung / Serrated, oblique mm	Kreuzverzahnung / Cross toothed mm	Dachverzahnung / Roof-shaped mm	Drückerfuß / Presser foot	Unverzahnung / Non toothed	Hüpfersfuß, kreuzverz. / Skipping f., cross toothed	Ausgleichfuß / Compensating foot	Kreuzverzahnung / Cross toothed mm	Unverzahnung / Non toothed	Nadelabstand / Needle distance
E21/4	-280142; -280342 Näheinrichtung, Nadelabstand 4 mm, Nadelstärke Nm 110-140, Stichlänge max. 6 mm, für mittelschweres Nähgut. Sewing equipment, needle gauge 4 mm, needle size Nm 110-140, stitch length max. 6 mm, for medium weight material.			0867 E02106 4	0867 200200	0867 140010	0867 140040	2,2 x 3,2	0867 210200				0367 222473			0067 222323	4	0867 230114	134-35/130
E21/5	-280142; -280342 Näheinrichtung, Nadelabstand 5 mm, Nadelstärke Nm 110-140. Stichlänge max. 6 mm, für mittelschweres Nähgut. Sewing equipment, needle gauge 5 mm, needle size Nm 110-140. Stich length max. 6 mm, for medium weight material			0867 E02106 5	0867 200210	0867 140010	0867 140040	2,2 x 3,2	0867 210210				0367 222243			0067 222333	5	0867 230124	134-35/130
E21/6	-280142; -280342 Näheinrichtung, Nadelabstand 6 mm, Nadelstärke Nm 110-140, Stichlänge max. 6 mm, für mittelschweres Nähgut. Sewing equipment, needle gauge 6 mm, needle size Nm 110-140, stitch length max. 6 mm, for medium weight material.			0867 E02106 6	0867 200220	0867 140010	0867 140040	2,2 x 3,2	0867 210220				0367 222093			0067 222343	6	0867 230134	134-35/130
E21/8	-280142; -280342 Näheinrichtung, Nadelabstand 8 mm, Nadelstärke Nm 110-140, Stichlänge max. 6 mm, für mittelschweres Nähgut. Sewing equipment, needle gauge 8 mm, needle size Nm 110-140, stitch length max. 6 mm, for medium weight material.			0867 E02106 8	0867 200230	0867 140050	0867 140060	2,2 x 3,2	0867 210230				0367 222103			0067 222353	8	0867 230144	134-35/130
E21/10	-280142; -280342 Näheinrichtung, Nadelabstand 10 mm, Nadelstärke Nm 110-140, Stichlänge max. 6 mm, für mittelschweres Nähgut. Sewing equipment, needle gauge 10 mm, needle size Nm 110-140, stitch length max. 6 mm, for medium weight material.			0867 E02106 10	0867 200240	0867 140050	0867 140060	2,2 x 3,2	0867 210240				0367 222013			0067 222383	10	0867 230154	134-35/130





E-Nr. E-No.	Für Unterklasse / For Subclass	Abb.-Nr. Fig.No.	Verwendungszweck / Use	Material No. / Material Nr.	Stichplatte Throat plate			Transporteur Feed dog				Presserfuß Presser foot		Transp. Fuß Feeding foot					
					① Stichplatte / Throat plate	⑦ Schieber, links / Slide, left	⑥ Schieber, rechts / Slide, right	Stichlochgröße / Stich hole size mm	Sägeverzahnung / Serrated mm	Säge-schrägverzahnung / Serrated, oblique mm	Kreuzverzahnung / Cross toothed mm	Dachverzahnung / Roof-shaped mm	Drückerfuß / Presser foot	Unverzahnung / Non toothed	Hüpfersfuß, kreuzverz. / Skipping f., cross toothed	Ausgleichfuß / Compensating foot	Kreuzverzahnung / Cross toothed mm	Unverzahnung / Non toothed	⑤ Nadelhalter / Needle holder
E21/12	-280142; -280342 Näheinrichtung, Nadelabstand 12 mm, Nadelstärke Nm 110-140, Stichlänge max. 6 mm, für mittelschweres Nähgut. Sewing equipment, needle gauge 12 mm, needle size Nm 110-140, stitch length max. 6 mm, for medium weight material.			0867 E02106 12	0867 200250	0867 140070	0867 140080	2,2 x 3,2	0867 210250				0367 222313			0067 222393	12	0867 230164	134-35/130
E21/14	-280142; -280342 Näheinrichtung, Nadelabstand 14 mm, Nadelstärke Nm 110-140, Stichlänge max. 6 mm, für mittelschweres Nähgut. Sewing equipment, needle gauge 14 mm, needle size Nm 110-140, stitch length max. 6 mm, for medium weight material.			0867 E02106 14	0867 200260	0867 140070	0867 140080	2,2 x 3,2	0867 210260				0367 222323			0067 222413	14	0867 230174	134-35/130
E21/16	-280142; -280342 Näheinrichtung, Nadelabstand 16 mm, Nadelstärke Nm 110-140, Stichlänge max. 6 mm, für mittelschweres Nähgut. Sewing equipment, needle gauge 16 mm, needle size Nm 110-140, stitch length max. 6 mm, for medium weight material.			0867 E02106 16	0867 200270	0867 140090	0867 140100	2,2 x 3,2	0867 210270				0367 222333			0067 222423	16	0867 230184	134-35/130
E21/18	-280142; -280342 Näheinrichtung, Nadelabstand 18 mm, Nadelstärke Nm 110-140, Stichlänge max. 6 mm, für mittelschweres Nähgut. Sewing equipment, needle gauge 18 mm, needle size Nm 110-140, stitch length max. 6 mm, for medium weight material.			0867 E02106 18	0867 200280	0867 140090	0867 140100	2,2 x 3,2	0867 210280				0367 222533			0067 222433	18	0867 230194	134-35/130
E21/20	-280142; -280342 Näheinrichtung, Nadelabstand 20 mm, Nadelstärke Nm 110-140, Stichlänge max. 6 mm, für mittelschweres Nähgut. Sewing equipment, needle gauge 20 mm, needle size Nm 110-140, stitch length max. 6 mm, for medium weight material.			0867 E02106 20	0867 200290	0867 140110	0867 140120	2,2 x 3,2	0867 210290				0367 222543			0067 222443	20	0867 230204	134-35/130



E-Nr. E-No.	Für Unterklasse / For Subclass	Abb.-Nr. Fig.No.	Verwendungszweck / Use	Material No. / Material Nr.	Stichplatte Throat plate			Transporteur Feed dog			Presserfuß Presser foot		Transp. Fuß Feeding foot					
					①	⑦	⑥				②	④	③	⑤				
E21/22	-280142; -280342 Näheinrichtung, Nadelabstand 22 mm, Nadelstärke Nm 110-140, Stichlänge max. 6 mm, für mittelschweres Nähgut. Sewing equipment, needle gauge 22 mm, needle size Nm 110-140, stitch length max. 6 mm, for medium weight material.			0867 E02106 22	0867 200300	0867 140110	0867 140120	2,2 x 3,2	0867 210300			0367 222413			0067 222773	22	0867 230214	134-35/130
E21/50	-280142; -280342 Näheinrichtung, Nadelabstand 50 mm, Nadelstärke Nm 110-140, Stichlänge max. 6 mm, für mittelschweres Nähgut. Sewing equipment, needle gauge 50 mm, needle size Nm 110-140, stitch length max. 6 mm, for medium weight material.			0867 E02106 50	0867 200310	0867 140130	0867 140140	2,2 x 3,2	0867 210310			0867 220403			0867 220413	50	0867 230304	134-35/130
E22/6/9	-280142; -280342 Näheinrichtung zum Aussteppen von Schließnähten, Nadelabstand 6 mm, Nadelstärke Nm 110-140, Stichlänge max. 9 mm, für mittelschweres Nähgut. Sewing equipment for topstitching of closing seams, needle gauge 6 mm, needle size Nm 110-140, stitch length max. 9 mm, for medium weight material.			0867 E02209 6	0867 200400	0867 140010	0867 140040	2,2 x 3,2	0867 210220			0768 222123		0768 222264		6	0867 230134	134-35/130
E22/8/6	-280142; -280342 Näheinrichtung zum Aussteppen von Schließnähten, Nadelabstand 8 mm, Nadelstärke Nm 110-140, Stichlänge max. 6 mm, für mittelschweres Nähgut. Sewing equipment for topstitching of closing seams, needle gauge 8 mm, needle size Nm 110-140, stitch length max. 6 mm, for medium weight material.			0867 E02206 8	0867 200230	0867 140050	0867 140060	2,2 x 3,2	0867 210230			0768 222133		0768 222274		8	0867 230144	134-35/130
E22/8/9	-280142; -280342 Näheinrichtung zum Aussteppen von Schließnähten, Nadelabstand 8 mm, Nadelstärke Nm 110-140, Stichlänge max. 9 mm, für mittelschweres Nähgut. Sewing equipment for topstitching of closing seams, needle gauge 8 mm, needle size Nm 110-140, stitch length max. 9 mm, for medium weight material.			0867 E02209 8	0867 200410	0867 140050	0867 140060	2,2 x 3,2	0867 210230			0768 222133		0768 222274		8	0867 230144	134-35/130



E-Nr. E-No.	Für Unterklasse / For Subclass	Abb.-Nr. Fig.No.	Verwendungszweck / Use	Material No. / Material Nr.	Stichplatte Throat plate			Transporteur Feed dog				Presserfuß Presser foot		Transp. Fuß Feeding foot				
					①	⑦	⑥											
E22/10/6	-280142; -280342 Näheinrichtung zum Aussteppen von Schließnähten, Nadelabstand 10 mm, Nadelstärke Nm 110-140, Stichtlänge max. 6 mm, für mittelschweres Nähgut. Sewing equipment for topstitching of closing seams, needle gauge 10 mm, needle size Nm 110-140, stitch length max. 6 mm, for medium weight material.			0867 E02206 10	0867 200240	0867 140050	0867 140060	2,2 x 3,2	0867 210240			0768 222143		0768 222284		10	0867 230154	134-35/130
E22/10/9	-280142; -280342 Näheinrichtung zum Aussteppen von Schließnähten, Nadelabstand 10 mm, Nadelstärke Nm 140-180, Stichtlänge max. 9 mm, für mittelschweres Nähgut. Sewing equipment for topstitching of closing seams, needle gauge 10 mm, needle size Nm 140-180, stitch length max. 9 mm, for medium weight material.			0867 E02209 10	0867 200420	0867 140050	0867 140060	2,8 x 3,7	0867 210450			0768 222143		0768 222404		10	0867 230154	134-35/160
E22/12/9	-280142; -280342 Näheinrichtung zum Aussteppen von Schließnähten, Nadelabstand 12 mm, Nadelstärke Nm 140-180, Stichtlänge max. 9 mm, für mittelschweres Nähgut. Sewing equipment for topstitching of closing seams, needle gauge 12 mm, needle size Nm 140-180, stitch length max. 9 mm, for medium weight material.			0867 E02209 12	0867 200430	0867 140070	0867 140080	2,8 x 3,7	0867 210460			0768 222153		0768 222434		12	0867 230164	134-35/160



E-Nr. E-No.	Für Unterklasse / For Subclass	Abb.-Nr. Fig.No.	Verwendungszweck / Use	Material No. / Material Nr.	Stichplatte Throat plate			Transporteur Feed dog				Presserfuß Presser foot		Transp. Fuß Feeding foot					
					①	⑦	⑥	②	③	④	⑤	④	③						
E23/10	-280142; -280342 Näheinrichtung zum Einnähen von Reißverschlüssen, Nadelabstand 10 mm, Nadelstärke Nm 110-140, Stichtlänge max. 6 mm, für mittelschweres Nähgut. Sewing equipment for inserting zippers, needle gauge 10 mm, needle size Nm 110-140, stitch length max. 6 mm, for medium weight material.			0867 E02306 10	0867 200950	0867 140050	0867 140060	Ø 1,7	0867 210950				0367 222513			0067 224103	10	0867 230154	134-35/130
E23/12	-280142; -280342 Näheinrichtung zum Einnähen von Reißverschlüssen, Nadelabstand 12 mm, Nadelstärke Nm 110-140, Stichtlänge max. 6 mm, für mittelschweres Nähgut. Sewing equipment for inserting zippers, needle gauge 12 mm, needle size Nm 110-140, stitch length max. 6 mm, for medium weight material.			0867 E02306 12	0867 200960	0867 140070	0867 140080	Ø 2	0867 210960				0367 222373			0067 223223	12	0867 230164	134-35/130



E-Nr. E-No.	Für Unterklasse / For Subclass	Abb.-Nr. Fig.No.	Verwendungszweck / Use	Material No. / Material Nr.	Stichplatte Throat plate			Transporteur Feed dog				Presserfuß Presser foot	Transp. Fuß Feeding foot	⑤	Nadelhalter/ Needle holder	Nadelsystem / -dicke / Needle system / -size	
					①	⑦	⑥	②	④	③							
E24/6/9	-280142; -280342 Näheinrichtung zum Aussteppen von Schließnähten, Nadelabstand 6 mm, Nadelstärke Nm 110-140, Stichtlänge max. 9 mm, für mittelschweres Nähgut. Sewing equipment for topstitching of closing seams, needle gauge 6 mm, needle size Nm 110-140, stitch length max. 9 mm, for medium weight material.			1767 E02409 6	0867 200400	0867 140010	0867 140040	2,2 x 3,2	0867 210220			0768 222664		0768 222264	6	0867 230134	134-35/130
E24/8/9	-280142; -280342 Näheinrichtung zum Aussteppen von Schließnähten, Nadelabstand 8 mm, Nadelstärke Nm 110-140, Stichtlänge max. 9 mm, für mittelschweres Nähgut. Sewing equipment for topstitching of closing seams, needle gauge 8 mm, needle size Nm 110-140, stitch length max. 9 mm, for medium weight material.			1767 E02409 8	0867 200410	0867 140050	0867 140060	2,2 x 3,2	0867 210230			0768 222674		0768 222274	8	0867 230144	134-35/130
E24/10/9	-280142; -280342 Näheinrichtung zum Aussteppen von Schließnähten, Nadelabstand 10 mm, Nadelstärke Nm 110-140, Stichtlänge max. 9 mm, für mittelschweres Nähgut. Sewing equipment for topstitching of closing seams, needle gauge 10 mm, needle size Nm 110-140, stitch length max. 9 mm, for medium weight material.			1767 E02409 10	0867 200420	0867 140050	0867 140060	2,2 x 3,2	0867 210240			0768 222684		0768 222284	10	0867 230154	134-35/130
E24/12/9	-280142; -280342 Näheinrichtung zum Aussteppen von Schließnähten, Nadelabstand 12 mm, Nadelstärke Nm 110-140, Stichtlänge max. 9 mm, für mittelschweres Nähgut. Sewing equipment for topstitching of closing seams, needle gauge 12 mm, needle size Nm 110-140, stitch length max. 9 mm, for medium weight material.			11767 E02409 12	0867 200430	0867 140070	0867 140080	2,2 x 3,2	0867 210250			0768 222694		0768 222294	12	0867 230164	134-35/130



E-Nr. E-No.	Für Unterklasse / For Subclass	Abb.-Nr. Fig.No.	Verwendungszweck / Use	Material No. / Material Nr.	Stichplatte	Transporteur	Presserfuß	Transp. Fuß													
					Throat plate	Feed dog	Presser foot	Feeding foot													
					①	⑦	⑥														
					Stichplatte / Throat plate	Schieber, links / Slide, left	Schieber, rechts / Slide, right	Stichlochgröße / Stich hole size mm	Sägezahn / Serrated mm	Säge-schrägverzahn / Serrated, oblique mm	Kreuzverzahn / Cross toothed mm	Dachverzahn / Roof-shaped mm	Drückerfuß / Presser foot	Unverzahn / Non toothed	Hüpfertfuß, kreuzverz. / Skipping f., cross toothed	Ausgleichfuß / Compensating foot	Kreuzverzahn / Cross toothed mm	Unverzahn / Non toothed	Nadelabstand / Needle distance	Nadelhalter / Needle holder	Nadelsystem / -dicke / Needle system / -size
E51/8/9	-280142; -280342 Näheinrichtung asymmetrisch für allgemeine Näharbeiten. Die rechte Nadel befindet sich auf der Mitte der Nadelstange, um die Maschine auch als Einnadelmaschine einsetzen zu können. Nadelabstand 8 mm, Nadelstärke Nm 110-140, Stichlänge max. 9 mm, für mittelschweres Nähgut. Sewing equipment asymmetric for general sewing operations. The right needle is located on the needle bar center so that the machine could be also used as a single needle one. Needle gauge 8 mm, needle size Nm 110-140, stitch length max. 9 mm, for medium weight material.			0867 E05109 8	0867 200500	0867 140090	0867 140020	2,2 x 3,2	0867 210500				0867 220033				0867 220043	8	0867 230014	134-35/130	
E51/10/9	-280142; -280342 Näheinrichtung asymmetrisch für allgemeine Näharbeiten. Die rechte Nadel befindet sich auf der Mitte der Nadelstange, um die Maschine auch als Einnadelmaschine einsetzen zu können. Nadelabstand 10 mm, Nadelstärke Nm 110-140, Stichlänge max. 9 mm, für mittelschweres Nähgut. Sewing equipment asymmetric for general sewing operations. The right needle is located on the needle bar center so that the machine could be also used as a single needle one. Needle gauge 10 mm, needle size Nm 110-140, stitch length max. 9 mm, for medium weight material.			0867 E05109 10	0867 200510	0867 140110	0867 140020	2,2 x 3,2	0867 210510				0467 222123				0467 222113	10	0867 230024	134-35/130	
E51/12/9	-280142; -280342 Näheinrichtung asymmetrisch für allgemeine Näharbeiten. Die rechte Nadel befindet sich auf der Mitte der Nadelstange, um die Maschine auch als Einnadelmaschine einsetzen zu können. Nadelabstand 12 mm, Nadelstärke Nm 110-140, Stichlänge max. 9 mm, für mittelschweres Nähgut. Sewing equipment asymmetric for general sewing operations. The right needle is located on the needle bar center so that the machine could be also used as a single needle one. Needle gauge 12 mm, needle size Nm 110-140, stitch length max. 9 mm, for medium weight material.			0867 E05109 12	0867 200520	0867 140170	0867 140020	2,2 x 3,2	0867 210520				0467 222183				0467 222173	12	0867 230034	134-35/130	



E-Nr. E-No.	Für Unterklasse / For Subclass	Abb.-Nr. Fig.No.	Verwendungszweck / Use	Material No. / Material Nr.	Stichplatte Throat plate			Transporteur Feed dog				Presserfuß Presser foot		Transp. Fuß Feeding foot					
					①	⑦	⑥										⑤		
E51/14/9	-280142; -280342		<p>Näheinrichtung asymmetrisch für allgemeine Näharbeiten. Die rechte Nadel befindet sich auf der Mitte der Nadelstange, um die Maschine auch als Einnadelmaschine einsetzen zu können. Nadelabstand 14 mm, Nadelstärke Nm 110-140, Stichtlänge max. 9 mm, für mittelschweres Nähgut.</p> <p>Sewing equipment asymmetric for general sewing operations. The right needle is located on the needle bar center so that the machine could be also used as a single needle one. Needle gauge 14 mm, needle size Nm 110-140, stitch length max. 9 mm, for medium weight material.</p>	0867 E05109 14	0867 200530	0867 140190	0867 140020	2,2 x 3,2	0867 210530				0467 222143			0467 222133	14	0867 230044	134-35/130

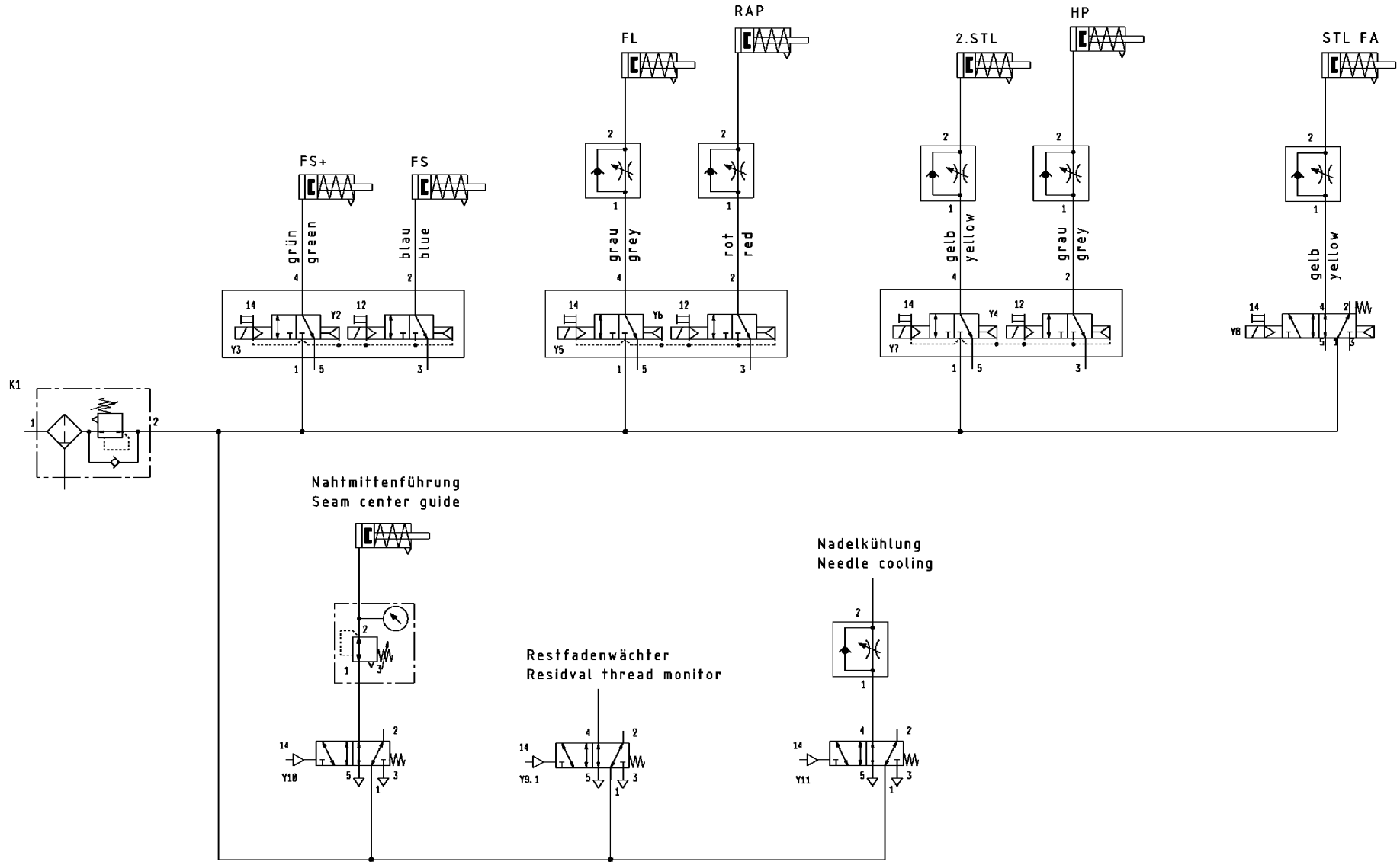

Schlauch hose	Teile Nr. (Meterware) Part-No. (yarded goods)
PU3 grau / grey	9731 005004
PU3 rot / red	9731 004014
PU3 grün / green	9731 004024
PU3 gelb / yellow	9731 004034
PU3 blau / blue	9731 004044

						Datum	17.11.17	gez.	Schmid	gepr.	Langreck	ges.
Pneu.-Geräteplan für Pneu.-Elements-Plan for 1767												
Änd.	Datum	gez.	gepr.									

  
**DÜRKOPP ADLER AG**  
**9771 767001**  
 Blatt 1 Blattz. 1







**DÜRKOPP ADLER AG**

Potsdamer Straße 190  
33719 Bielefeld  
GERMANY

Phone +49 (0) 521 / 925-00

E-Mail [service@duerkopp-adler.com](mailto:service@duerkopp-adler.com)

[www.duerkopp-adler.com](http://www.duerkopp-adler.com)